Holston Annual

Methodist Episcopal Church, South

Nineteen Hundred and
Twenty-Five

68132

INDEX

	Page
Appointments	41- 47
Boards and Committees	116-118
Chronological Roll	139-140
Conference Directory	141-145
District Conferences, 1926	9
District Lay Leaders	10
Holston Epworth Leaguers	10
Holston Missionary Women	10- 11
Holston Orphanage	11
Journal of Proceedings	12- 35
Lay Delegates	9
Local Preachers	7- 8
Memoirs	89- 99
Minute Questions	36- 41
Our Sainted Dead	3- 6
Reports:	
Bible Board	76
Bd. Christian Literature	74- 75
Bd. Church Extension	71- 72
Bd. Education	57- 69
Bd. Finance	80- 82
Bd. Lay Activities	70- 71
Bd. of Missions	48- 53
Chatta. Savings Bank	86- 88
Commission on Budget	79- 80
Conference Incorporated	53- 57
District Conf. Records	86
Epworth League Board	84- 85
Hospital Board	84
Orphanage	72- 74
Sabbath Observance	75
Sunday School Board	77- 79
Spiritual State of Church	82
Patton Memorial	69- 70
Temperance and Social Service	83- 84
Sessions of Conference	2- 3
Statistical Tables:	
No. 1—Membership, etc.	100-110
No. 2—Sun. Schools, etc.	111-121
No. 3—Finances	122-132
No. 4—Superan'te End.	133-138

EDITORIAL WORD

The price of the Annual is 40 cents per copy. Our edition is not so large as last year — our centennial year. It will be well, therefore, for each preacher to make the most of the copies sent him. Those who want additional copies will be served as the orders come in until the edition is exhausted.

JAMES A. BURROW, Secretary.
1901 Chamberlain Avenue
Chattanooga, Tenn.

Digitized by the Internet Archive
in 2011 with funding from
LYRASIS Members and Sloan Foundation

http://www.archive.org/details/officialrecordof1925meth

ooke Library

Bishop
Edwin D. Mouzon

Rev. R.N. Havens
Host

Trinity Church
Chattanooga

W.E. Brock
Chairman Committee

F.W. Johnson
Com.

Henry King
Com.

46077

THE HOLSTON ANNUAL
1925

OFFICIAL RECORD

OF THE

Holston Annual Conference

Methodist Episcopal Church, South

□

One Hundred and Second Session
Held at Chattanooga, Tennessee
September 30 to October 5, 1925

C/R
287.675
M566h
1925-1929

□

BISHOP EDWIN D. MOUZON . . .	President
REV. J. A. BURROW	Secretary
REV. E. A. SHUGART	Assistant Secretary
REV J. F. BENTON	Assistant Secretary
REV. J. M. WYSOR	Statistical Secretary

□

Edited by J. A. BURROW, Secretary

Merner-Pfeiffer Library
Tennessee Wesleyan College
Athens, Tennessee

SESSIONS OF THE HOLSTON ANNUAL CONFERENCE FROM 1824 TO 1925

No.	Place of Sessions	Date of Beginning	President	Secretary
1	Knoxville, Tenn.	Nov. 27, 1824	Bishop Roberts	John Tevis
2	Jonesboro, Tenn.	Oct. 20, 1825	Bishops Roberts and Soule	T. Stringfield
3	Abingdon, Va.	Nov. 2, 1826	Bishop Soule	.....
4	Knoxville, Tenn.	Nov. 1, 1827	Bishop Roberts	E. F. Sevier
5	Jonesboro. Tenn.	Nov. 14, 1828	Bishop Soule	E. F. Sevier
6	Abingdon, Va.	Dec. 24, 1829	Bishop Soule	E. F. Sevier
7	Ebenezer Co., Tenn.	Nov. 4, 1830	Bps. McKendree and Soule	E. F. Sevier
8	Athens, Tenn.	Nov. 10. 1831	Bishop Hedding	E. F. Sevier
9	Evansham, Va.	Nov. 15, 1832	Bishop Emory	T. Stringfield
10	Kingsport, Tenn.	Oct. 16, 1833	Bishop Roberts	L. S. Marshall
11	Abingdon, Va.	Oct. 8, 1834	J. Henninger	L. S. Marshall
12	Abingdon, Va.	Oct. 7, 1835	Bishop Andrew	L. S. Marshall
13	Reem's Creek, N. C.	Oct. 2. 1836	Samuel Patton	L. S. Marshall
14	Madisonville. Tenn.	Oct. 18, 1837	Bishop Morris	L. S. Marshall
15	Wytheville, Va.	Nov. 13, 1838	Bishop Andrew	L. S. Marshall
16	Greeneville, Tenn.	Oct. 13, 1839	T. K. Catlett	D. R. McAnally
17	LaFayette, Ga.	Nov. 11, 1840	Bishop Morris	E. F. Sevier
18	Rogersville, Tenn.	Oct. 6, 1841	S. Patton	E. F. Sevier
19	Knoxville, Tenn.	Oct. 5, 1842	Bishop Waugh	E. F. Sevier
20	Abingdon, Va.	Oct. 4, 1843	Bishop Morris	E. F. Sevier
21	Reem's Creek, N. C.	Oct. 9. 1844	Bishop Janes	E. F. Sevier
22	Athens, Tenn.	Oct. 8, 1845	Bishop Andrew	C. D. Smith
23	Wytheville, Va.	Oct, 21. 1846	Bishop Capers	C. D. Smith
24	Jonesboro, Tenn.	Oct. 20, 1847	Bishop Andrew	C. D. Smith
25	Knoxville, Tenn.	Oct. 11, 1848	Bishop Paine	C. D. Smith
26	Cleveland, Tenn.	Oct. 11, 1849	Bishop Andrew	E. F. Sevier
27	Abingdon, Va.	Oct. 2, 1850	Bisbop Andrew	D. R. McAnally
28	Athens, Tenn.	Oct. 7, 1851	Bishop Capers	D. R. McAnally
29	Asheville, N. C.	Sept. 29, 1852	Bishop Andrew	C. D. Smith
30	Wytheville, Va.	Oct. 12, 1853	Bishop Paine	W. C. Graves
31	Cleveland, Tenn.	Oct. 14, 1854	Bishop Pierce	W. C. Graves
32	Jonesboro, Tenn.	Nov. 14, 1855	Bishop Paine	W. C. Graves
33	Knoxville, Tenn.	Oct. 22, 1856	Bishop Andrew	W. C. Graves
34	Marion, Va.	Oct. 22, 1857	Bishop Early	W. C. Graves
35	Chattanooga, Tenn.	Oct. 6, 1858	Bishop Andrew	J. N. Huffaker
36	Abingdon, Va.	Oct. 26. 1859	Bishop Early	J. N. Huffaker
37	Asheville, N. C.	Oct. 17, 1860	Bishop Paine	D. Sullins
38	Greeneville, Tenn.	Oct. 9, 1861	Bishop Andrew	J. H. Brunner
39	Athens, Tenn.	Oct. 15, 1862	Bishop Early	J. H. Brunner
40	Wytheville, Va.	Oct. 7, 1863	Bishop Early	E. E. Wiley
41	Bristol, Tenn.	Oct. 19, 1864	Bishop Early	J. W. Dickey
42	Marion, Va.	Sept. 14, 1865	Bishop Early	J. W. Dickey
43	Cleveland, Tenn.	Oct. 10, 1866	Bishop McTyeire	J. H. Brunner
44	Asheville, N. C.	Oct. 23, 1867	Bishop Wightman	J. H. Brunner
45	Knoxville, Tenn.	Oct. 2, 1868	Bishop Wightman	R. N. Price
46	Abingdon, Va.	Sept. 22, 1869	Bishop Doggett	R. N. Price
47	Wytheville, Va.	Oct. 5, 1870	Bishop Kavanaugh	R. N. Price
48	Morristown, Tenn.	Oct. 18, 1871	Bishop Pierce	R. N. Price
49	Chattanooga, Tenn.	Oct. 5, 1872	Bishop Doggett	R. N. Price
50	Marion, Va.	Oct. 15, 1873	Bishop Keener	R. E. Price
51	Asheville, N. C.	Oct. 14, 1874	Bishop Doggett	F. Richardson
52	Knoxville, Tenn.	Oct. 20, 1875	Bishop McTyeire	F. Richardson
53	Bristol, Tenn.	Oct. 18, 1876	Bishop Wightman	F. Richardson
54	Cleveland, Tenn.	Oct. 25, 1877	Bishop Doggett	F. Richardson
55	Knoxville, Tenn.	Oct 23, 1878	Bishop Kavanaugh	F. Richardson
56	Arlington, Va.	Oct. 28, 1879	Bishop Pierce	F. Richardson
57	Morristown, Tenn.	Oct. 20, 1880	Bishop McTyeire	B. W. S. Bishop
58	Wytheville, Va.	Oct. 26. 1881	Bishop McTyeire	B. W. S. Bishop
59	Asheville. N. C.	Oct. 25, 1882	Bishop Wilson	B. W. S. Bishop
60	Chattanooga, Tenn.	Oct. 10, 1883	Bishop McTyeire	W. C. Carden
61	Bristol, Tenn.	Oct. 22, 1884	Bishop Keener	W. C. Carden
62	Cleveland, Tenn.	Oct. 21, 1885	Bishop Keener	W. C. Carden
63	Knoxville, Tenn.	Oct. 28, 1886	Bishop McTyeire	W. C. Carden
64	Abingdon, Va.	Oct 5, 1887	Bishop McTyeire	W. C. Carden
65	Asheville, N. C.	Oct. 3, 1888	Bishop Hargrove	W. C. Carden
66	Morristown, Tenn.	Oct. 3, 1889	Bishop Wilson	W. C. Carden
67	Bristol, Tenn.	Oct. 1, 1890	Bishop Keener	W. C. Carden
68	Chattanooga, Tenn.	Sept. 30, 1891	Bishop Galloway	W. C. Carden
69	Wytheville, Va.	Oct. 12, 1892	Bishop Fitzgerald	W. C. Carden
70	Knoxville, Tenn.	Oct. 11, 1893	Bishop Duncan	J. A Burrow
71	Abingdon, Va.	Oct. 24, 1894	Bishop Granbery	J. A. Burrow
72	Tazewell, Va.	Oct. 10, 1895	Bishop Duncan	J. A. Burrow
73	Cleveland, Tenn.	Oct. 7, 1896	Bishop Galloway	J. A. Burrow
74	Bristol, Tenn.	Oct. 6, 1897	Bishop Key	J. A. Burrow
75	Morristown, Tenn.	Oct. 12, 1898	Bishop Hargrove	J. A. Burrow

APR 19 '66

No.	Place of Sessions	Date of Beginning	President	Secretary
76	Bluefield, W. Va.	Oct. 11, 1899	Bishop Wilson	J. A. Burrow
77	Chattanooga, Tenn.	Oct. 10. 1900	Bishow Granbery	J. A. Burrow
78	Knoxville, Tenn.	Oct. 9, 1901	Bishop Hendrix	J. A. Burrow
79	Wytheville, Va.	Oct. 8, 1902	Bishop Morrison	J. A. Burrow
80	Morristown, Tenn.	Oct. 8, 1903	Bishop Hoss	J. A. Burrow
81	Abingdon, Va.	Oct. 12, 1904	Bishop Smith	J. A. Burrow
82	Bristol, Tenn.-Va.	Oct. 11, 1905	Bishop Duncan	J. A. Burrow
83	Cleveland, Tenn.	Oct. 10, 1906	Bisnop Galloway	J. A. Burrow
84	Bluefield, W. Va.	Oct. 9, 1907	Bishop Morrison	J. A. Burrow
85	Knoxville, Tenn.	Oct. 7, 1908	Bishop Hoss	J. A. Burrow
86	Johnson City, Tenn.	Oct. 6, 1909	Bishop Hoss	J. A. Burrow
87	Chattanooga, Tenn.	Oct. 5, 1910	Bishop Candler	J. A. Burrow
88	Morristown, Tenn.	Oct. 4, 1911	Bishop Kilgo	J. A. Burrow
89	Abingdon, Va.	Oct. 2, 1912	Bishop Kilgo	J. A. Burrow
90	Cleveland, Tenn.	Oct. 1, 1913	Bishop Denny	J. A. Burrow
91	Bristol, Tenn.-Va.	Oct. 14, 1914	Bishop Waterhouse	J. A. Burrow
92	Knoxville, Tenn.	Oct. 6, 1915	Bishop Murrah	J. A. Burrow
93	Bluefield, W. Va.	Oct. 4, 1916	Bishop Atkins	J. A. Burrow
94	Pulaski, Va.	Oct. 10, 1917	Bishop Waterhouse	J. A. Burrow
95	Johnson City, Tenn.	Oct. 30, 1918	Bishop Denny	J. A. Burrow
96	Princeton, W. Va.	Oct. 8, 1919	Bishop Denny	J. A. Burrow
97	Chattanooga, Tenn.	Oct. 6, 1920	Bishop Denny	J. A. Burrow
98	Morristown, Tenn.	Oct. 5, 1921	Bishop Denny	J. A. Burrow
99	Bristol, Va.	Sept.27,1922	Bishop Mouzon	J. A. Burrow
100	Bluefield W. Va.	Oct. 3, 1923	Bishop Mouzon	J. A. Burrow
101	Knoxville, Tenn.	Oct. 1, 1924	Bishop Mouzon	J. A. Burrow
102	Chattanooga, Tenn.	Sept.30,1925	Bishop Mouzon	J. A. Burrow

OUR SAINTED DEAD

"And I heard a voice from Heaven saying unto me, Write, Blessed are the dead which die in the Lord, from henceforth; Yea, saith the Spirit, that they may rest from their labors; and their works do follow them."—Rev. xiv: 13.

Number	Names	Born	Admitted on Trial	Died	Where Buried	Years Effective	Charges Served
1	Moses Black	1769	1797..S. Carolina	1809		12	12
2	George Atkin	1793		1827	Abingdon, Va.		
3	James G. B. Spear		1822..Tennessee	1833			
4	John Henninger		1811..Western	1838	Cleveland, Tenn.		
5	Thomas Wilkerson				Abingdon, Va.		
6	Mitchell Martin		1837..Western	1839	Charleston, Tenn.		
7	Eli K. Hutsell	1815	1825..Holston	1843	Sulphur Springs, N. C.		
8	Ira Falls		1832..Holston	1844	Roane Co., Tenn.	12	9
9	John Bowman	1733	1812..Tennessee		Rheatown, Tenn.		
10	O. F. Cunningham	1813	1833..Tennessee	1848	Wheeler's Chapel, Tenn.	12	10
11	David Fleming		1824..Holston		Kingston, Tenn.		
12	James Y. Crawford		1823..Tennessee	1850	Rogersville, Tenn.		
13	James Dixon		1811..Western	1850		6	6
14	Ransom M. Moore		1849..Holston				
15	John Barringer		1827..Holston	1851	Abingdon, Va.	14	13
16	Leander W. Wilson	1816	1836..Holston	1851		13	13
17	David Adams	1798	1821..Tennessee	1853	Strawberry Plains, Tenn.		
18	Samuel Patton	1797	1819..Tennessee	1854	Kingsport, Tenn.	35	16
19	Washington Boring	1822	1851..Holston	1854	Sullivan Co., Tenn.	3	3
20	Ulrich Keener	1810	1825..Holston	1856	Jackson Co., N. C.	2	
21	George Eakin		1811..Western	1856	Uriel, Tenn.	31	23
22	Jesse Cunningham	1789	1811..Western	1856	Mt. Harmony, Tenn.	9	6
23	John M. Kelly	1802	1828..S. Carolina	1867	Tazewell, Tenn.	21	23
24	John M. Varnell		1849..Holston	1857	Calhoun, Tenn.	7	7
25	A. M. Goodykoontz	1813	1838..Baltimore	1858	Clear Branch, Va.	19	17
26	Thomas Stringfield	1796	1816..Tennessee	1858	Strawberry Plains, Tenn.	37	22
27	Charles Mitchell	1814	1851..Holston	1859	Carroll Co., Va.	7	6
28	Andrew Gass	1792	1843..Holston	1859	Dandridge, Tenn.	13	9
29	Robertson Ganaway	1780	1827..Holston	1860	Smyth Co., Va.	22	14
30	Creed Fulton		1823..Tennessee	1851	Emory, Va.	24	15
31	William K. Foster	1821	1853..Holston	1861	New Hope W. Va.	8	6
32	Elbert F. Sevier		1823..Tennessee	1862	Chattanooga, Tenn.	25	15
33	Samuel A. Miller		1836..Holston	1863	Lee Co., Va.	12	12
34	W. W. Smith	1814	1851..Holston	1863		12	9
35	Rufus M. Stevens	1808	1859..Holston	1864	Covington, Ky.	30	17
36	James R. Ballew	1836	1860..Holston	1864	North Carolina	4	3
37	George M. Proffit		1858..Holston	1864		4	4
38	H. B. Swisher		1860..Holston	1864	Greeneville, Tenn.	1	4
39	Edwin C. Wexler	1828	1850..Holston	1865	Alabama	14	11
40	John D. Wagg	1835	1858..Holston	1866	Hillsville, Va.	5	5

OUR SAINTED DEAD—*Continued.*

Number	Names	Born	Admitted on Trial	Died	Where Buried	Years Effective	Charges Served
41	Jesse G. Swisher	1803	1844..Holston	1866	Calhoun, Tenn.	2	10
42	Daniel R Reagan	1834	1859..Holston	1867	Georgia	5	5
43	Thomas K. Catlett	1798	1825..Holston	1867	Abingdon, Va.	38	24
44	James K. Stringfield	1839	1858..Holston	1870	Asheville, N. C.	11	9
45	Thomas K. Munsey	1816	1840..Holston	1872	Calhoun, Tenn.	17	12
46	Joseph L. McGhee	1844	1869..Holston	1873	Sweetwater, Tenn.	4	3
47	Samuel B. Harwell	....	1819..Tennessee	1874	Kingston, Tenn.	7	6
48	Samuel Alexander	1836	1860..Missouri	1874	Marion, Va.	8	6
49	Edward F. Lyons	1836	1866..Tennessee	1874	Knoxville, Tenn.	5	4
50	E. Waverly Marsh	1847	1869..Holston	1874	Rhea Co., Tenn.	4	3
51	Jacob Brillhart	1808	1848..Kentucky	1874	Sweetwater, Tenn.	21	10
52	John M. Crismond	....	1847..Holston	1875	Liberty Hill, Tenn.	37	35
53	George W. Martin	1821	1863..Holston	1875	Bakersville N. C.	12	6
54	Daniel C. Carter	1803	1827..Holston	1876	Liberty Hill, Tenn.	34	29
55	James D. Dickey	1829	1852..Holston	1876	Clear Branch, Va.	21	14
56	John Reynolds	1797	1819..S. Carolina	1876	Asheville, N. C.	28	....
57	Wiley B. Winton	1812	1833..Holston	1878	Springfield, Mo.	15	9
58	William W. Neal	1824	1846..Holston	1878	Rhea Springs, Tenn.	28	21
59	Carroll Long	1833	1845..Holston	1878	Wesleyana, Tenn.	32	17
60	L. W. Thomson	1849	1872..Holston	1878	Floyd, Va.	6	5
61	Francis A. Farley	....	1873..Holston	1879	Jonesville, Va.	14	11
62	W. M. Crawford	1842	1873..Holston	1880	Boone, N. C.	6	4
63	Samuel S. Grant	1839	1858..Holston	1881	Jacksboro, Tenn.	14	11
64	Elbert L. Barrett	....	1873..Holston	1881	Shiloh, Tenn.	7	6
65	William Hicks	1811	1934..Holston	1882	Bluff City, Tenn.	34	22
66	Joseph Haskew	1797	1827..Holston	1882	Abingdon, Va.	31	17
67	William H. Barnes	1812	1838..N. Carolina	1882	Princeton, W. Va.	....	22
68	Henry B. Avery	1839	1860..Mississippi	1882	.....	22	14
69	H. G. Blankenbeckler	1850	1877..Holston	1883	Greeneville, Tenn.	5	2
70	William B. Pickens	1845	1877..Holston	1883	Ducktown, Tenn.	6	5
71	John H. Robeson	1818	1870..N. Carolina	1885	Buncombe Co., N. C.	....	....
72	Archibald T. Brooks	1817	1871..Holston	1885	Falls Mill, Va.	11	7
73	James K. P. Ball	1844	1870..Holston	1885	Spring Creek, Tenn.	5	4
74	John D. Baldwin	1818	1850..Holston	1885	Sneedville, Tenn.	26	19
75	Timothy Sullins	1812	1832..Holston	1885	Knoxville, Tenn.	13	8
76	William M. Bellamy	1847	1878..Holston	1886	Scott Co., Va.	8	4
77	Larkin W. Crouch	....	1846..Holston	....	Calhoun Co., Tenn.	19	14
78	James T. Smith	1819	1847..Holston	1887	Asheville, N. C.	32	24
79	David R. Smith	1835	1868..Holston	1888	Rogersville, Tenn.	15	....
80	John S. Bourne	1856	1881..Holston	1888	Spring Valley, Va.	6	3
81	William L. Turner	1811	1837..Holston	1889	Jonesville, Va.	19	13
82	Samuel D. Gaines	1811	.....Holston	1889	Bristol, Tenn.	18	14
83	George W. Renfro	1823	1847..Holston	1899	Harriman, Tenn.	13	12
84	Samuel R. Wheeler	1816	1861..Holston	1890	Alderson, W. Va.	27	14
85	David C. Horne	1857	1885..Holston	1890	Rockwood, Tenn.	5	3
86	George Stewart	1821	1851..Holston	1891	Wythe Co., Va.	32	25
87	Andrew J. Frazier	1836	1860..Holston	1892	Knoxville, Tenn.	32	15
88	George W. Miles	1829	1854..Holston	1892	Marion, Va.	35	15
89	James N. S. Huffaker	1827	1846..Holston	1892	Knox Co., Tenn.	20	18
90	Thomas J. Pope	1817	1854..Holston	1892	Vernon, Texas	9	9
91	William W. Witcher	1817	1894..Holston	1892	Cleveland, Tenn.	38	....
92	John M. McTeer	1824	1847..Holston	1892	Wytheville, Va.	35	17
93	Ephraim E. Wiley	1814	1840..Holston	1893	Emory, Va.	53	2
94	Tobias F. Smythe	1837	1860..Holston	1893	Near Emory, Va.	17	12
95	John L. M. French	1838	1861..Holston	1893	Wythe Co., Va.	32	25
96	Rufus W. Kite	1858	1884..Holston	1894	Bristol, Tenn.	8	4
97	George W. K. Greene	1831	1859..Holston	1894	Bland Co., Va.	20	12
98	Emory B. Robertson	1855	1878..Holston	1894	Dalton, Ga.	11	8
99	John R. Bellamy	1866	1891..Holston	1894	Elizabethton, Tenn.	3	3
100	Riley A. Giddins	1818	1848..Holston	1895	Cleveland, Tenn.	14	12
101	Benj. W. S Bishop	1834	1856..Holston	1895	Emory, Va.	30	17
102	G. M. F. Hampton	1850	1879..W. Virginia	1895	Riceville, Tenn.	11	6
103	Sewell Phillips	1830	1851..Holston	1896	Eagle Furnace, Tenn.	16	4
104	Phillip Sutton	1823	1854..Holston	1896	Princeton, W. Va.	27	19
105	James R. Chambers	1850	1887..Holston	1896	Blountville, Tenn.	9	4
106	Fleming D. Crumley	1829	1860..Holston	1897	Fall Branch, Tenn.	30	17
107	Jefferson D. Akers	1868	1891..Holston	1897	Montgomery Co., Va.	....	....
108	James A. Davis	1825	1867..Holston	1898	Emory, Va.	....	....
109	Henry P. Waugh	....	1855..Holston	1898	Morristown, Tenn.	34	34
110	John H. Kennedy	1848	1872..Holston	1898	Morristown, Tenn.	27	15
111	John R. Cunningham	1844	1875..Holston	1398	Wheeler's Chapel, Tenn.	....	....
112	W. G. E. Cunnyngham	1820	1843..Holston	1900	Nashville, Tenn.	....	....
113	John Alley	1825	1845..Holston	1900	Dunlap, Tenn.	....	....

OUR SAINTED DEAD—*Continued.*

Number	Names	Born	Admitted on Trial	Died	Where Buried	Years Effective	Charges Served
114	Joseph F. Wampler	1848	1876..Holston	1900	Shell Mound, Tenn.	24	15
115	James K. Wolfe	1847	.....Holston	1900	New Providence, Tenn.	....	12
116	Wm. H. Henderson	1846	1895..Holston	1901	Decatur, Tenn.	6	4
117	Edward W. Walker	1846	1889..Holston	1901	Graham, Va.	13	6
118	William L. Jones	1853	1882..Holston	1902	Morristown, Tenn.	19	8
119	John H. Keith	1839	1870..Holston	1902	Asheville, N. C.	....	....
120	William H. Dawn	....	1872 .Holston	....	Knoxville, Tenn.	....	....
121	Rufus M. Hickey	1820	1845..Holston	1902	Morristown, Tenn.	50	29
122	Elbert S. Bettis	1859	1893..Holston	1903	Emory, Va.	7	5
123	Jones F. Hash	1870	1891..Holston	1903	Grayson Co., Va.	12	7
124	Alex. E Woodward	1832	.....	....	Tate Spring, Tenn.	....	....
125	John W. Robertson	1850	1875..Holston	1904	Jasper, Tenn.	....	....
126	Enoch W. Moore	1833	1860..Holston	1904	Independence, Va.	40	....
127	Francis M. Grace	1832	1853..Holston	1904	Owenton, Ala.	....	....
128	Rush F. Jackson	1849	1884..Holston	1905	Emory, Va.	20	10
129	William P. Doane	1883	1859..Holston	1905	Friend's Station, Tenn.	20	17
130	William Robeson	1822	1844..Holston	1905	Blountville, Tenn.	23	14
131	John R. Stradley	1825	1856..Holston	1905	Hiwassee College Tenn.	16	6
132	William M. Dyer	1857	1885..Holston	1905	Emory, Va.	20	14
133	Samuel S. Weatherly	1857	1873..Holston	1905	Emory, Va.	32	21
134	William H. Bates	1821	1846..Holston	1905	Knoxville, Tenn.	29	33
135	James S. Kennedy	1826	1852..Virginia	1905	Knoxville, Tenn.	45	17
136	James Mahoney	1828	1859..Holston	1907	Wallace, Va.	44	16
137	Charles H. Fogleman	1885	1902..Holston	1907	Russell Co., Va.	5	5
138	Joseph B. Davis	1833	1874..Holston	1907	Emory, Va.	....	....
139	John C. Runyan	1845	1871..Holston	1908	Pleasant Grove, Tenn.	23	17
140	James M. Jimison	1877	1895..Holston	1909	Emory, Va.	6	3
141	James E Swecker	1861	1890..Holston	1909	Wythe Co., Va.	18	10
142	John D. Hickson	1835	1875..Holston	1909	Afton, Tenn.	....	....
143	Robert E. Smith	1846	1870..Holston	1910	Chattanooga, Tenn.	....	....
144	John Boring	1827	1851..Holston	1910	Chattanooga, Tenn.	45	28
145	Milton J. Butcher	1873	1896..Holston	1910	Surgoinsville, Tenn.	14	9
146	Jacob R. Payne	1840	1861..Holston	1911	Telford, Tenn.	23	21
147	John Woolsey	1851	1888..Holston	1911	Powell's Station, Tenn.	6	6
148	William H. Kelly	1824	1848..Holston	1911	Tazewell, Va.	19	15
149	John B. Carnes	1858	1888..Holston	1911	Knoxville, Tenn.	....	....
150	William W. Pyott	1846	1866..Holston	1911	Emory, Va.	21	13
151	George B. Draper	1855	1889..Holston	....	Gate City, Va.	....	....
152	Frank Richardson	1831	1854..Holston	1912	LaFollette, Tenn.	58	....
153	John P. Dickey	1844	1871..Holston	1912	Los Angeles. Cal.	....	....
154	James O. Straley	1864	1884..Holston	1912	Emory, Va.	29	13
155	James W. Belt	....	.....	....	Speer's Ferry, Va.	....	....
156	Henry C. Neal	1829	1862..Holston	1913	Abingdon, Va.	....	18
157	James A. Darr	1847	1887..Holston	1913	Jasper, Tenn.	9	6
158	James R. Hunter	1864	1889..Holston	1913	St. Elmo, Tenn.	21	6
159	Robert A. Hutsell	1847	1872..Holston	1913	LaFollette, Tenn.	....	11
160	William C. Faris	1856	1880..Holston	....	Chattanooga, Tenn.	....	....
161	Charles K. Miller	1832	1860..Holston	1913	Rural Retreat, Va.	24	8
162	John H. Brunner	1825	1847..Holston	1914	Hiwassee College, Tenn.	....	....
163	Erastus H. Bogle	1842	1869..Holston	1914	Bristol Va.	37	24
164	George S. Wood	1872	1892..Holston	1915	Hilton, Va.	15	10
165	James E. Bruce	1840	1844..Holston	1915	Bland County, Va.	13	9
166	Milton L. Clendenen	1833	1867..Holston	1915	Bristol, Tenn.	....	....
167	Mitchell P. Swaim	1832	1853..Holston	1915	Liberty Hill, Tenn.	19	16
168	Will L. Sorrell	1868	1892..Holston	1915	Clinton, Tenn.	23	14
169	John A. Duvall	1860	1886..Holston	1915	Emory, Va.	23	14
170	Robey K. Sutherland	1870	1894..Holston	1916	Emory, Va.	22	11
171	John R. Walker	1850	1876..Holston	1917	Wytheville, Va.	40	21
172	Ayres Kincaid	1849	1872..Holston	1917	Cleveland, Tenn.	....	....
173	Joseph A. Bilderback	1846	1872..Holston	1917	Sweetwater, Tenn.	....	21
174	John M. Wolfe	1844	1872..Holston	1917	Dryden, Va.	30	12
175	David Sullins	1827	1850..Holston	1918	Cleveland, Tenn.	43	
176	John Wesley Smith	....	.....	1918	Pulaski Co., Va.	.....	....
177	John L. Prater	1853	1879..Holston	1918	Bristol, Va.	38	19
178	John M. Maiden	1854	1890..Holston	1918	Emory, Va.	18	8
179	Charles T. Carroll	1842	1865..Holston	1918	Morristown, Tenn.	33	15
180	Elbert W. Fisher	1885	1911..Holston	1918	Wythe Co., Va.	8	4
181	Benjamin F. Nuckolls	1838	1861 .Holston	1919	Galax, Va.	24	.....
182	Elijah Embree Hoss	1849	1869..Holston	1919	Muskogee, Ok.	49	.....
183	**Samuel H. Hall**	1857	1888..Holston	1920	Greeneville, Tenn.	.....	.....
184	**Frank M. Reynolds**	1875	1910..Holston	1920	Andersonville, Tenn.	8	.....
185	**Landon C. Delashmit**	.....	1850..Holston	1921	Portland, Oregon	.....	.....
186	**Jacob Smith**	1835	1861..Holston	1921	Wytheville, Va.	.....	.....
187	**William C. Crockett**	1852	1895..Holston	1921	Crockett's Cove, Va.	.....	.....
188	**David McCracken**	1855	1855..Holston	1922	Clinton, Tenn.	21	21
189	**John N. Hobbs**	1855	1855..Holston	1922	Liberty Hill, Tenn.	.....	.....

OUR SAINTED DEAD—*Continued.*

Number	Names	Born	Admitted on Trial	Died	Where Buried	Years Effective	Charges Served
190	William W. Hicks...	1849	1876..Holston	1922	Bluefield, W. Va.....	42	.....
191	R. G. Waterhouse.....	1855	1878..Holston	1922	Emory, Va.	.....	.....
192	J. William Rader.....	1869	1893..Holston	1923	Emory, Va. ..., ...	28	9
193	John C. Bays.....	1852	1876..Holston	1923	Abingdon, Va.	.....	.....
194	Richard N. Price.....	1830	1850..Holston	1923	Morristown, Tenn.	.....	.....
195	Edward W. Mort.....	1855	1890..Holston	1923	Emory, Va.	33	12
196	Jacob L. Griffitts.....	1869	1903..Holston	1923	Emory, Va.	.....	.....
197	Lyle M. Neel.....	1902	....Holston	1923	Bloomingdale, Tenn.	8	.....
198	Samuel K. Byrd.....	1854	1884..Holston	1923	Kingsport, Tenn.	39	.....
199	Absalom D. Stewart.	1833	1858..Holston	1923	Dunlap, Tenn. ....., ...	41	.....
200	George D. French.....	1845	1869..Holston	1923	Morristown, Tenn.	54	.....
201	H. M. Houston.....	1887	1920..Holston	1923	Lusk Chapel, Ala.	3	.....
202	George W. Jackson...	1853	1878..Holston	1924	Lenoir City, Tenn.	.....	11
203	John H. Parrott.....	1844	1871..Holston	1924	Morristown, Tenn.	.....	15
204	John S. W. Neel... ...	1839	1866..Holston	1924	Johnson City, Tenn.....	48	19
205	William C. Carden...	1846	1870..Holston	1924	Chattanooga, Tenn.	35	16
206	Eugene Blake	1856	1878..Holston	1924	Emory, Va. ..... : :	48	26
207	George L. Lambert...	1877	1905..Holston	1924	Emory, Va. ..... : :	19	7
208	Fred Gordon	1889	1918..Holston	1924	New Hope, Tenn.	6	3
209	David M. Graybeal...	1866	1921..Holston	1924	Emory, Va.....	3	1
210	J. Harvey Umberger	1864	1907..Holston	1925	Mt. Pleasant, Va.	18	.....
211	George W. Summers.	1853	1877..Holston	1925	Glade Spring, Va.	.....	19
212	Charles M. James.....	1845	1875..Holston	1925	Eleazer, Tenn.	.....	.....

LOCAL PREACHERS IN HOLSTON

(NOTE—"E" means Elder; "D" means Deacon)

ABINGDON DISTRICT

1. E. C. Rodefer (E), Bristol, Tenn.
2. J. D. Spitzer (E), Ceres, Va.
3. Marvin Maiden (E), Glenford, Va.
4. V. M. Ross (E), Chatham Hill, Va.
5. T. G. Neal (D), Alvarado, Va.
6. W. W. Burke (D), Meadow View, Va.
7. S. B. Fickle (D), Blountville, Tenn.
8. Geo. W. Osborne (D), Bristol, Tenn.
9. H. B. White, Bristol, Tenn.
10. J. D. Isley (D), Blountville, Tenn.
11. Chas. W. Umberger, Ceres, Va.
12. A. T. Lowrey, McCrady, Va.
13. Robt. N. Cassell, Nebo, Va.
14. James Levi Allen, Ceres, Va.
15. Bryan H. Green, Emory, Va.
16. Garland Reid Stafford, Abingdon, Va.
17. Harry Wade Moss, Emory, Va.
18. Frank Melton Barnhart, Emory, Va.
19. Foye Goodner Gibson, Bristol, Tenn.
20. Burton Fitzhugh DeBusk, Clinchburg, Va.
21. Robert Richard Jones, Quarry, Va.
22. Perlie Walter Jones, Emory, Va.
23. Thomas Oscar George,* Emory, Va.
24. Harrell McTeer Russell,* Emory, Va.
25. Arthur Sidney Clear,* Emory, Va.
26. Johnson Luna Ferguson,* Emory, Va.
27. Wm. Walter Heath,* Clinchburg, Va.
28. Carl Thomas Bouguess,* Emory, Va.

BIG STONE GAP DISTRICT

1. H. K. Hillman (E), Herald, Va.
2. W. H. Wampler (E), East Stone Gap, Va.
3. C. E. Rowlet (D), Ewing, Va.
4. S. W. McConnell (D), Nicklesville, Va.
5. Worley Hillman (D), Dungannon, Va.
6. C. C. Brooks (D), Rose Hill, Va.
7. S. M. Jennings (D), Jonesville, Va.
8. J. N. Graham (D), Jonesville, Va.
9. R. L. Graham, Jonesville, Va.
10. H. J. Kelley, Brewster, Va.
11. C. C. Greer, Gate City, Va.
12. P. H. Larmer, Pennington Gap, Va.
13. M. B. Jennings, Jonesville, Va.
14. L. V. Couch, Toms Creek, Va.
15. R. G. Farmer, Nicklesville, Va.
16. A. B. Wing, Dungannon, Va.
17. Jno. Wesley Hillman, Herald, Va.
18. N. M. Moneyhun, Kingsport, Tenn.
19. Charles L. Jennings, Jonesville, Va.
20. Ashbury Rouk Buhrman, Jonesville, Va.
21. J. W. Ely, Hagan, Va.
22. Paris Ballard Sarver,* Olinger, Va.

BLUEFIELD DISTRICT

1. Jasper Sage (E), Bluefield, W. Va.
2. D. A. Atkins (D), Keystone, W. Va.
3. J. L. Penland (D), Pageton, W. Va.
4. C. C. Bailey (D), Davy, W. Va.
5. S. T. Akers, Havaco, W. Va.
6. J. Will Bailey, Kimball, W. Va.
7. H. A. Bingham, Filbert, W. Va.
8. P. D. Bratton, Bluefield, W. Va.
9. G. W. Collins, Bluefield, W. Va.
10. Jas. T. Browning, Mohegan, W. Va.
11. L. M. Gillenwaters, Crumpler, W. Va.
12. H. B. Jones, Newhall, W. Va.
13. A. C. Stowers, Bluefield, W. Va.
14. R. C. Laphew, Wilcoe, W. Va.
15. Auburn Beverly, Beech Fork, W. Va.
16. J. E. Fogleman, Crumpler, W. Va.
17. C. C. Woolwine, Caples, W. Va.
18. Orban Barnett, Berwind, W. Va.
19. D. G. Bailey, Bluefield, W. Va.
20. Wm. Blankenship, Newhall, W. Va.
21. P. A. Eades, Bluefield, W. Va.
22. H. B. Abshire, Bluefield, W. Va.
23. K. M. Peters, Bluefield, W. Va.
24. A. H. Sargent, Bluefield, W. Va.
25. M. D. Wyatt, Keystone, W. Va.

CHATTANOOGA DISTRICT

1. H. K. Allison (E), Chattanooga, Tenn.
2. W. J. Eddings (E), Signal Mtn., Tenn.
3. Battle McLester (E), Chattanooga, Tenn.
4. H. A. True (E), St. Elmo, Tenn.
5. J. S. Young (E), Chattanooga, Tenn.
6. A. M. Tomlinson (E), N. Chatt, Tenn.
7. J. D. Haddaway (D), S. Pittsburg, Tenn.
8. J. R. McFarland (D), Rossville, Ga.
9. F. M. Shirley (D), Whitwell, Tenn.
10. W. J. Cannon (D), Chattanooga, Tenn.
11. N. A. Cobb, Chattanooga, Tenn.
12. Elza Forrester, Rising Fawn, Ga.
13. J. V. Holdam, Chattanooga, Tenn.
14. James Henley, Chattanooga, Tenn.
15. G. W. Perry, East Chattanooga, Tenn.
16. L. W. O'Rear, North Chattanooga, Tenn.
17. W. A. Claiborne, Chattanooga, Tenn.
18. E. G. Woolwine, Chattanooga, Tenn.
19. W. H. Cheatham, Hixson, Tenn.
20. F. G. Smallwood, St. Elmo, Tenn.
21. J. E. Hargraves, Chattanooga, Tenn.
22. A. C. Bryant, Chattanooga, Tenn.
23. Paul Metcalf, Chattanooga, Tenn.
24. T. L. Williams, Emory, Va.
25. Robert Houston, Chattanooga, Tenn.
26. R. J. Putnam, Dunlap, Tenn.
27. T. N. Blanks, Emory, Va.
28. R. H. Bethea, East Lake, Tenn.
29. C. D. Hall, Chattanooga, Tenn.
30. James W. Stone, Chattanooga, Tenn.
31. Gordon M. Pankhurst, Chatt. Tenn.

CLEVELAND DISTRICT

1. J. E. McCampbell (E), Townsend, Tenn.
2. I. F. Fisher (E), Appison, Tenn.
3. A. N. Jackson (E), Louisville, Tenn.
4. J. H. Summitt (E), Jacksboro, Tenn.
5. T. M. Hicks (D), Benton, Tenn.
6. John Massengale (D), Etowah, Tenn.
7. Hubert Bingham, Madisonville, Tenn.
8. C. C. Aldridge, Englewood, Tenn.
9. J. T. Hibberts, Charleston, Tenn.
10. W. R. Walker, Calhoun, Tenn.
11. J. F. Forkner, Sweetwater, Tenn.
12. W. H. Long, Athens, Tenn.
13. William A. Henson, Ducktown, Tenn.
14. Emory Massengale, Etowah, Tenn.
15. Joe Massengale, Etowah, Tenn.
16. Lester Collum, Calhoun, Tenn.
17. J. P. Short, Athens, Tenn.
18. Lester M. Gillenwater, Madisonville, Tenn.
19. L. H. Greenwood, Madisonville, Tenn.

*Licensed this year.

KNOXVILLE DISTRICT

1. Ragan Allison, Knoxville, Tenn.
2. A. A. Angel, Knoxville, Tenn.
3. Thomas Angus, Fountain City, Tenn.
4. Chas. E. Bales, Knoxville, Tenn.
5. J. M. Bell, Fountain City, Tenn., R. 4.
6. W. M. Beets, Knoxville, Tenn.
7. R. N. Brooks, Petros, Tenn.
8. Chas. H. Browning, Knoxville, Tenn.
9. L. M. Coward, Byington, Tenn.
10. W. S. Dakes, Knoxville, Tenn.
11. Dr. E. Dickson (D), Coal Creek, Tenn.
12. F. H. Eisele, Knoxville, Tenn.
13. D. H. Groover, Knoxville, Tenn.
14. O. E. Householder, Knoxville, Tenn.
15. John G. Irwin (D), Andersonville, Tenn.
16. J. D. Johnston, Knoxville, Tenn.
17. J. H. Langley, Knoxville, Tenn.
18. W. H. Leming, Corryton, Tenn.
19. R. B. Leinart, Briceville, Tenn.
20. H. E. L. Lovelace, Knoxville, Tenn.
21. C. T. Luttrell, Knoxville, Tenn., R. 4.
22. B. M. McDonald, Knoxville, Tenn.
23. R. A. Monroe, Knoxville, Tenn.
24. J. A. Nelson, Caryville, Tenn.
25. H. A. Norman (D), Knoxville, Tenn.
26. C. W. Owen, Mascot, Tenn.
27. R. B. Parsons (E), Knoxville, Tenn.
28. M. K. Provence, Knoxville, Tenn.
29. J. H. Reynolds (D), Knoxville, Tenn.
30. W. A. Roberts, Knoxville, Tenn.
31. W. T. Roby (E), Knoxville, Tenn.
32. G. W. Shelley (D), Knoxville, Tenn.
33. J. H. Smith (D), Knoxville, Tenn.
34. M. O. Summers, Knoxville, Tenn.
35. J. H. Summitt, Jacksboro, Tenn.
36. J. A. Varner, Knoxville, Tenn.
37. D. A. Warner, Dante, Tenn.
38. W. T. Wilson, Knoxville, Tenn.
39. Geo. F. Wright (E), Fountain City, Tenn.

MORRISTOWN DISTRICT

1. N. W. Bellamy, Surgoinsville, Tenn.
2. E. Z. Blankenbeckler (E), Bulls Gap, Tenn.
3. J. B. Cross (D), Fall Branch, Tenn.
4. D. T. Kirk (D), Newport, Tenn.
5. J. S. Mitchell (D), Parrottsville, Tenn.
6. Geo. W. McAmis, Afton, Tenn.
7. C. T. Miller, Johnson City, Tenn.
8. W. L. Norwood (E), Sneedville, Tenn.
9. Barney Thompson (E), Johnson City, Tenn.
10. F. C. B. Mohr, Erwin, Tenn.
11. J. W. Christian (E), Morristown, Tenn.
12. J. O. Patton, Newport, Tenn.
13. C. R. Vincent, Newport, Tenn.
14. Lafayette Isley, Johnson City, Tenn.
15. A. J. Bell, Parrottsville, Tenn.
16. Natham W. S. Lamb, Greeneville, Tenn.
17. Thomas H. Hartman,* Morristown, Tenn.
18. Paul Simmerman,* Telford, Tenn.
19. Wm. T. Stephens,* Morristown, Tenn.
20. James C. Fisher,* Chuckey, Tenn.
21. C. W. Williams, White Pine, Tenn.
22. Cecil Preston Hardin,* Greeneville, Tenn.
23. Frank Fugate Essary,* Tazewell, Tenn.
24. Homer Allen Clark,* Delco, Tenn.

RADFORD DISTRICT

1. T. H. Kinzer (E), East Radford, Va.
2. Z. A. Wall (E), Radford, Va.
3. Clarence Gutridge (E), Pipe Stem, W. Va.
4. W. C. Shrewsberry (E), Princeton, W. Va.
5. W. H. Ayers (E), Bluefield, W. Va.
6. J. D. Spitzer (E), Princeton, W. Va., R.F.D.
7. C. A. Brown (D), Narrows, Va.
8. W. A. Warner (D), Narrows, Va.
9. S. V. Morris (D), Holly Brook, Va.
10. J. C. Flinchum (D), Pulaski, Va.
11. Z. F. Mayberry (D), Oakvale, W. Va.
12. F. M. Radford, Holly Brook, Va.
13. F. M. Radford, Mechanicsburg, Va.
14. A. E. Tabor, Bluefield, W. Va.
15. H. T. Wheeler, Rock, W. Va.
16. W. H. Byrd, Pride, W. Va.
17. E. H. Hilton, Hilton, W. Va.
18. K. M. Peters, Bluefield, W. Va.
19. J. D. Bland, Bellspring, Va.
20. M. W. Davis, Rock, W. Va.
21. J. H. Chaffin, Riner, Va.
22. J. M. Shepherd, Mechanicsburg, Va.
23. C. E. Williams, Newbern, Va.
24. R. R. Woodburn, Princeton, W. Va.

TAZEWELL DISTRICT

1. J. E. Graham (E), Grundy, Va.
2. W. W. Yost (E), North Tazewell, Va.
3. J. H. Bowling (D), North Tazewell, Va.
4. E. L. Ball, Honaker, Va.
5. E. M. Boyd, Davenport, Va.
6. N. F. Coleman, Drill, Va.
7. Clyde B. Douthatt,* Richlands.
8. O. C. Kaylor, Hiwassee College.
9. C. B. Dickenson, Emory University
10. E. T. Gilmer, Lebanon, Va.
11. H. L. Hanshew, Rocky Gap, Va.
12. Edgar Hurt, Gardner, Va.
13. Carl Looney, Emory & Henry College
14. L. D. Perkins,* Bradshaw, W. Va.
15. John Russell, Indian, Va.
16. T. N. Shook, Carrie, Va.
17. B. C. Wise, Jewel Ridge, Va.
18. C. A. Wagoner, West Graham, Va.
19. A. A. Countis, Clintwood, Va.
20. G. A. Mahood, West Graham, Va.
21. Burdine Looney, Grundy, Va.
22. H. B. Tiller, Emory & Henry College

WYTHEVILLE DISTRICT

1. T. C. Vaughn (E), Spring Valley, Va.
2. J. R. Pinion (E), Spring Valley, Va.
3. W. R. Miller (E), Crandon, Va.
4. A. H. Gentry (E), Konna Rock, Va.
5. W. N. Baker (E), Spring Valley, Va.
6. W. A. Leonard (D), Groesclose, Va.
7. W. M. Shuler (D), Marion, Va.
8. C. R. Melton (D), Galax, Va.
9. H. J. Crowgey, Wytheville, Va.
10. Robert Crowgey, Wytheville, Va.
11. J. A. Fisher, Wytheville, Va.
12. B. A. Pool, Independence, Va.
13. W. E. Williams, Fries, Va.
14. G. W. Slagle, Marion, Va.
15. R. L. Wiley, Independence, Va.
16. John K. Dean, Waleska, Ga.
17. S. W. Chisenall, Teas, Va.
18. French Taylor, Elk Creek, Va.
19. J. R. Pugh, Elk Creek, Va.
20. J. W. Morris, Ivanhoe, Va.
21. W. C. Dutton, Cedar Springs, Va.
22. Reber Atkins, Atkins, Va.
25. C. A. Smith, Fancy Gap, Va.
24. Geo. A. Callahan, Wyetheville, Va.
25. C. A. Smith, Fancy Gap, Va.
26. Wythe Wampler, Galax, Va.
27. Preston W. Fowler, Short Creek, Va.
28. Purley W. Jones, Woodlawn, Va.
29. W. M. Rhudy, Foster Falls, Va.
30. Clarence E. Lundy,* Independence, Va.

*Licensed this year.

DELEGATES TO ANNUAL CONFERENCE, 1925

ABINGDON DISTRICT

J. A. Stone, Bristol, Tenn.
Dr. J. N. Hillman, Emory, Va.
Maj. A. D. Reynolds, Bristol, Tenn.
M. H. Smith, Bristol, Tenn.
M. H. Honaker, Abingdon, Va.
Thos. George, Broadford, Va.
Mrs. J. A. Lyons, Glade Spring, Va.
D. G. Ritchie, Meadow View, Va.

BIG STONE GAP DISTRICT

H. G. Gilmer, Norton, Va.
Judge H. A. W. Skeen, Big Stone Gap, Va.
Mrs. J. W. Dobyns, Kingsport, Tenn.
C. M. Quillin, Gate City, Va.
R. P. Bruce, Wise, Va.
H. H. Taylor, Gate City, Va. (R. F. D.)
A. P. Hamblen, Olinger, Va.
Rev. S. M. Jennings, Jonesville, Va.

BLUEFIELD DISTRICT

Hon. L. E. Woods, Welch, W. Va.
Ernest Henson, Bluefield, W. Va.
Judge Joseph M. Sanders, Bluefield, W. Va.
R. E. Lazenby, Bluefield, W. Va.
E. Clemmons, Gary, W. Va.
George Akins, Welch, W. Va.
Mrs. H. B. Reynolds, Keystone, W. Va.
Mrs. F. C. Cook, North Fork, W. Va.

CHATTANOOGA DISTRICT

W. E. Brock, Chattanooga, Tenn.
Miss Frances Cartright, Spring City, Tenn.
J. L. Handly, Chattanooga, Tenn.
J. P. Matthews, Chattanooga, Tenn.
W. A. Ault, Dayton, Tenn.
L. R. Darr, Jasper, Tenn.
R. B. Davenport, Chattanooga, Tenn.
Mrs. W. D. Hughes, Dallas Rd., N. Chatt, Tenn.

CLEVELAND DISTRICT

F. A. Carter, Sweetwater, Tenn.
G. L. Hardwick, Cleveland, Tenn.
M. L. Hardin, Peakland, Tenn.
Mrs. G. W. Jackson, Lenoir City, Tenn.
W. T. Roberts, Athens, Tenn.
J. L. Brown, Sweetwater, Tenn.
E. F. Vandivere, Etowah, Tenn.
E. W. Cate, Maryville, Tenn.

KNOXVILLE DISTRICT

F. A. Weiss, Knoxville, Tenn.
R. H. Sharp, LaFollette, Tenn.
C. S. Kincaid, Clinton, Tenn.
J. E. Avent, Knoxville, Tenn.
J. W. Saylor, Knoxville, Tenn.
Rufus Kelly, Kodak, Tenn.
J. W. Ivey, Rockwood, Tenn.
W. S. Murphy, Sevierville, Tenn.

MORRISTOWN DISTRICT

W. O. Mims, Newport, Tenn.
C. L. Marshall, Johnson City, Tenn.
J. L. Hardin, Greeneville, Tenn.
Mrs. T. R. Webster, Bull's Gap, Tenn.
Harry F. Trobaugh, Morristown, Tenn.
P. W. Pedigo, Erwin, Tenn.
R. C. Coleman, Rogersville, Tenn.
Joe S. Galbraith, Galbraith Springs, Tenn.

RADFORD DISTRICT

R. T. Hall, Riner, Va.
Mrs. Guy Roop, Dublin, Va.
O. P. Jordan, Pulaski, Va.
W. W. Wright, Radford, Va.
O. E. Jordan, Dublin, Va.
G. G. Peterman, Camp Creek, Va.,
Mrs. R. L. King, Dublin, Va.
B. F. Fitzpatrick, East Radford, Va.

TAZEWELL DISTRICT

B. T. Wilson, Lebanon, Va.
Mrs. L. A. Tynes, Tazewell, Va.
Dr. R. P. Copenhaver, Tazewell, Va.
Rev. J. E. Graham, Grundy, Va.
Mrs. C. H. Witten, Bluefield, Va.
Hon. Geo. P. Crockett, Bluefield, Va.
C. E. Howell, Richlands, Va.
J. R. Young, Pocahontas, Va.

WYTHEVILLE DISTRICT

L. M. Cole, Chilhowie, Va.
E. M. Copenhaver, Marion, Va.
W. A. Painter, Cripple Creek, Va.
A. Neal Williams, Wytheville, Va.
E. G. Robinson, Max Meadows, Va.
T. C. Vaughn, Spring Valley, Va.
G. L. Delp, Elk Creek, Va.
Mrs. J. W. Rader, Wytheville, Va.

DISTRICT CONFERENCES FOR 1926

ABINGDON DISTRICT—Saltville, Va.
BIG STONE GAP DISTRICT—Cumberland Gap, Tenn.
BLUEFIELD DISTRICT—Welch, W. Va.
CHATTANOOGA DISTRICT—Brainerd.
CLEVELAND DISTRICT—Maryville, Tenn.
KNOXVILLE DISTRICT—Sevierville, Tenn.
MORRISTOWN DISTRICT—Greeneville, Tenn.
RADFORD DISTRICT—Matoaka, W. Va.
TAZEWELL DISTRICT—Grundy, Va.
WYTHEVILLE DISTRICT—Hillsville, Va.

DISTRICT LAY LEADERS

ABINGDON DISTRICT
E. H. Kaber, Bristol, Va.
S. W. Keys, Glade Spring, Va.
H. C. Graybeal, Emory, Va.

BIG STONE GAP DISTRICT
R. F. Carr, Cumberland Gap, Tenn.
H. H. Taylor, Gate City, Va.
J. A. Davis, Glamorgan, Va.

BLUEFIELD DISTRICT
Hon. L. E. Woods, Welch, W. Va.
Ernest Henson, Bluefield, W. Va.
Dr. H. L. Tutwiler, Ieager, W. Va.

CHATTANOOGA DISTRICT
W. G. Foster, Chattanooga, Tenn.
W. E. Condra, Dunlap, Tenn.
O. O. Scrudder, Hixson, Tenn.

CLEVELAND DISTRICT
Prof. R. T. Allen, Cleveland, Tenn.
J. A. Hardin, Sweetwater, Tenn.
E. F. Vandivere, Etowah, Tenn.

KNOXVILLE DISTRICT
C. L. Carleton, Knoxville, Tenn.
J. D. Lea, Knoxville, Tenn.
W. S. Murphy, Sevierville, Tenn.

MORRISTOWN DISTRICT
Lynn Sheeley, Morristown, Tenn.
Walter Smith, Church Hill, Tenn.
Paul B. Carr, Johnson City, Tenn.

RADFORD DISTRICT
Hartley Sanders, Princeton, W. Va.
J. R. Stafford, Pearisburg, Va.
Kuhn Barnett, East Radford, Va.

TAZEWELL DISTRICT
F. F. Hurt, Richlands, Va.
B. T. Wilson, Lebanon, Va.
E. S. Hurt, St. Paul, Va.

WYTHEVILLE DISTRICT
Geo. A. Lambert, Rural Retreat, Va.
W. E. Delp, Konna Rock, Va.
E. J. Baker, Fries, Va.

HOLSTON EPWORTH LEAGUE CONFERENCE

Mary Sue Tynes, President ---------- Martha Washington College
L. S. Campbell, Vice-President ---------- Etowah, Tenn.
Lucie Richardson, Secretary ---------- Wytheville, Va.
May I. Houston, Treasurer ---------- Saltville, Va.
Alice Heap, Editor "Epworthian" ---------- Knoxville, Tenn.
Irby Cregger, Business Manager "Epworthian" ---------- Arno, Va.
Bob Houston, Registrar ---------- Chattanooga, Tenn.
Elizabeth Brown, Field Secretary ---------- Radford, Va.
Maude Bowser, Intermediate Superintendent ---------- Chattanooga, Tenn.
Blanche Daniels, Junior Superintendent ---------- Radford, Va.
H. B. Vaught, Dean ---------- Etowah, Tenn.
Mrs. H. B. Vaught, Dean of Women ---------- Etowah, Tenn.

HOLSTON WOMAN'S MISSIONARY SOCIETY

Mrs. Crew Webb, President ---------- Knoxville, Tenn.
Mrs. H. A. Evans, Vice-President ---------- Knoxville, Tenn.
Mrs. L. A. Tynes, Corresponding Secretary ---------- Tazewell, Va.
Mrs. J. A. Hardin, Recording Secretary ---------- Sweetwater, Tenn.
Mrs. Bernard Mason, Treasurer ---------- Pearisburg, Va.
Mrs. N. M. Watson, Supt. Young People's Work ---------- Morristown, Tenn.
Mrs. G. H. Jacoway, Supt. of Children's Work ---------- Chattanooga, Tenn.
Mrs. L. M. Potts, Supt. Missions and Bible Study ---------- Abingdon, Va.
Mrs. J. E. Cruise, Supt. of Publicity ---------- Keystone, W. Va.
Mrs. E. Henson, Supt. Social Service ---------- Bluefield, W. Va.
Mrs. W. B. Speer, Fifth Sunday Secretary ---------- Chattanooga, Tenn.
Mrs. J. Stewart French, Treas. Bennett Fund ---------- Bristol, Tenn.
Mrs. J. M. Carter -- Chmn. Prayer League Memorial -- Bluefield, W. Va.

DISTRICT SECRETARIES

Mrs. H. M. Dicks ..... Chattanooga District
(To be Supplied) ..... Cleveland District
Mrs. H. A. Evans ..... Knoxville District
Mrs. J. J. Range ..... Morristown District
Mrs. C. H. Witten ..... Tazewell District
Miss Olive Repass ..... Wytheville District
(To be Supplied) ..... Abingdon District
Mrs. H. A. W. Skeen ..... Big Stone Gap District
Mrs. H. B. Reynolds ..... Bluefield District
Mrs. R. L. King ..... Radford District

ORPHANAGE DIRECTORS

Rev. J. A. Burrow, President ..... Chattanooga, Tenn.
Mrs. L. A. Tynes ..... Tazewell, Va.
Mrs. J. M. Carter ..... Bluefield, W. Va.
Mrs. Thomas Pruden ..... Knoxville, Tenn.
Mrs. W. M. Morrell ..... Chattanooga, Tenn.
Mrs. E. H. Cassidy ..... Chattanooga, Tenn.
Mrs. A. J. Patterson ..... Greeneville, Tenn.
Mrs. H. B. Brown ..... Marion, Va.
Mr. F. A. Weiss ..... Knoxville, Tenn.
Mr. F. B. St. John ..... Johnson City, Tenn.
Mr. F. A. Carter ..... Sweetwater, Tenn.
Mr. P. A. Dunn ..... Bluefield, W. Va.
Mrs. Fred Jones, Sec., and Supt. Supplies ..... East Radford, Va.
Miss Dora E. Young, Treasurer ..... Sweetwater, Tenn.
Mrs. W. B. Speer, Orphanage Fifth Sunday Secy. ..... Chattanooga, Tenn.

JOURNAL OF PROCEEDINGS

FIRST DAY.

WEDNESDAY, SEPTEMBER 30, 1925.

The Holston Conference of the Methodist Episcopal Church, South, convened in its one hundred and second annual session in our Trinity Church, Chattanooga, Tenn., Wednesday, September 30, 1925, at 9 o'clock A. M., with Bishop Edwin D. Mouzon presiding. Hymn 210, "Glorious Things of Thee Are Spoken," was sung. Bishop Mouzon led in prayer. Hymn 221, "High on His Throne," was sung. Bishop Mouzon read from, and commented on, a part of the sixteenth chapter of Romans, bringing out the human side of St. Paul as a lover of Christian workers.

ROLL CALL—The secretary of our last annual session called the roll chronologically, and the following persons answered to their names:

Clerical.—D. H. Carr, L. L. H. Carlock, T. R. Handy, J. I. Cash, J. A. Lyons, J. M. Crowe, R. A. Owen, R. A. Kelly, J. E. Naff, L. M. Cartright, S. S. Catron, R. T. McDowell, T. C. Schuler, J. W. Browning, J. A. Burrow, E. F. Kahle, A. B. Hunter, J. C. Orr, E. H. Cassidy, J. A. H. Shuler, S. D. Long, T. J. Eskridge, I. P. Martin, I. N. Munsey, E. L. Addington, C. R. Brown, W. E. Bailey, W. I. Fogleman, M. P. Carico, G. M. Moreland, D. P. Hurley, J. W. Perry, J. S. French, P. L. Cobb, J. A. Baylor, J. D. Dame, C. E. Steele, J. F. Spring, W. M. Morrell, J M. Carter, S. B. Vaught, J. W. Repass, F. Jackson, R. M. Walker, J. B. Ward, S. W. Bourne, G. A. Carner, J. E. Wolfe, J. A. Early, E. A. Shugart, H. S. Johnston, C. A. Beard, J. L. Mullens, K. W. Cox, J. R. Brown, C. G. Hounshell, R. K. Triplett, H. S. Hamilton, G. W. Simpson, Thomas Priddy, E. E. Wiley, Walter Hodge, N. R. Cartright, J. F. Barnett, J. R. King, W. M. Ellis, R. C. Camper, E. H. Cole, W. S. Lyons, W. M. Patty, L. W. Pierce, T. J. Houts, A. M. Qualls, D. F. Wyrick, L. D. Yost, J. C. Logan, L. J. Williams, W. S. Hendricks, G. S. Wagner, S. S. Boyer, W. B. Belchee, J. B. Ely, J. M. Walker, J. V. Hall, H. B. Brown, J. N. Smith, C. W. Dean, K. G. Munsey, R. B. Platt, Jr., W. R. Carbaugh, J. W. Stewart, R. M. Standefer, N. M. Watson, N. F. Walker, J. A. Ellison, J. A. L. Perkins, J. S. Henley, S. A. McCanless, C. L. Stradley, C. W. Kelley, W. S. Neighbors, J. E. Lowry, C. A. Pangle, W. N. Wagner, G. T. Jordan, H. S. Hutsell, W. C. Thompson, R. E. Early, S. A. McGhee, W. H. Walker, H. E. Bradshaw, W. T. Evans, T. R. Wolfe, W. D. Farmer, F. R. Snavely, S. L. Browning, W. E. Browning, C. K. Wingo, C. R. Jones, E. M. Ritchie, French Wampler, C. T. Gray, H. B. Vaught, C. G. McKay, G. K. Patty, R. G. Reynolds, L. S. Reynolds, E. L. McConnell, H. E. Kelso, S. V. Morell, M. Quessenberry, O. C. Wright, J. A. Henderson, S. C. Beard, J. W. Morris, J. H. Lotspeich,

R. W. Watts, R. H. Ballard, R. N. Havens, E. H. Yankee, J. M. Wysor, J. G. Helvey, R. E. Greer, B. T. Sells, L. D. Mayberry, Z. B. Randall, L. M. Burriss, S. H. Austin, M. A. Stevenson, E. R. Lewis, J. A. Bays, G. W. Fox, P. P. Martin, R. L. Evans, Josephus Henby, A. S. Ulm, J. W. Malone, C. E. Lundy, E. D. Worley, E. W. Dean, W. P. Eastwood, W. H. Harrison, S. V. Gibson, A. F. Phoenix, W. M. Bunts, D. B. Wright, P. P. Tabor, F B. Shelton, H. L. Dean, G. E. Erwin, R. T. Houts, Y. W. Brooks, L. E. Hoppe, C. G. Eastwood, J. T. Booth, W. A. McCormack, W. D. Larrowe, B. N. Waterhouse, T. H. Gilbert, J. B. Staley, N. H. Giesler, W. L. Tate, B. C. Wilson, T. H. Francisco, W. B. Peck, S. L. Jones, O. H. Logan, R. L. Parks, D. B. Baker, S. O. Fry, A. H. Mathes, R. L. Wright, H. B. Duncan, C. M. Fisher, T. N. Orr, F. B. Wyatt, J. W. Hammer, W. M. Dean, M. C. Weikel, W. F. Blackard, J. M. Putnam, P. R. Knickerbocker, F. M. Buhrman, L. L. Evans.

Lay Delegates.—J. A. Stone, J. N. Hillman, M. H. Smith, M. H. Honaker, Thos. George, Mrs. J. A. Lyons, D. G. Ritchie, H. C. Gilmer, H. A. W. Skeen, Mrs. J. W. Dobyns, C. M. Quillin, H. H. Taylor, A. P. Hamblen, S. M. Jennings, L. E. Woods, Ernest Henson, J. M. Sanders, R. E. Lazenby, C. Clemmons, Geo. Adkins, W. E. Brock, Miss Frances Cartright, J. L. Handly, J. P. Matthews, W. A. Ault, L. R. Darr, R. B. Davenport, F. A. Carter, G. L. Hardwick, M. L. Hardin, Mrs. G. W. Jackson, W. T. Roberts, E. F. Vandivere, E. W. Cate, C. S. Kincaid, J. E. Avent, J. W. Saylor, Rufus Kelly, W. S. Murphy, W. O. Mims, C. L. Marshall, J. L. Hardin, Mrs. T. R. Webster, Harry F. Trobaugh, P. W. Pedigo, R. L. Coleman, O. P. Jordan, W. W. Wright, O. E. Jordan, B. T. Wilson, Mrs. L. A. Tynes, R. P. Copenhaver, J. E. Graham, Mrs. C. H. Witten, G. P. Crockett, J. R. Young, A. Neal Williams, T. C. Vaughn, Mrs. J. W. Rader.

Substitutions.—J. W. Mort for A. D. Reynolds; W. B. Ford for R. P. Bruce; J. E. Wagner for Mrs. H. B. Reynolds; Claude Boughner for Mrs. F. C. Cook; A. L. Roberson for Mrs. W. D. Hughes; J. M. Clark for J. L. Brown; J. F. Woodward for Joe S. Galbraith; J. R. Stafford for R. T. Hall; W. B. Martin for C. E. Howell; J. F. Johnston for L. M. Cole; G. B. Sanders for E. G. Robinson, J. A. Groseclose for G. L. Delp.

This makes 71 delegates present out of a total delegation of 80, the clerical attendance standing at 208 out of a possible 262. Total present, 279, not counting undergraduates and "supplies."

ORGANIZATION.—J. A. Burrow was re-elected secretary, with E. A. Shugart and J. F. Benton as assistants, and J. M. Wysor as statistical secretary. The following district representatives were appointed as assistants in statistical tabulation: Abingdon District, S. C. Beard; Big Stone Gap, A. M. Stone; Bluefield, L. E. Hoppe; Chattanooga, P. P. Martin; Cleveland, H. G. Holdway; Knoxville, C. E. Lundy; Morristown, N. H. Giesler; Radford, Z. B. Randall; Tazewell, O. H. Logan; Wytheville, J. E. Spring.

The hour for meeting was fixed at 9 o'clock A. M.; for adjournment, 12:30 P. M. The Conference "Bar" was made to include the entire auditorium of the Church.

Committees.—The presiding elders made the following nominations for standing committees, which motion prevailed:

Committee on Public Worship.—S. D. Long, R. N. Havens, L. L. Billups.

Spiritual State of the Church.—T. J. Houts, C. N. Kennedy, S. L. Browning, J.T. Booth, S. L. Jones, S. C. Beard, T. H. Francisco.

District Conference Records.—C. E. Lundy, D. B. Baker, Walter Hodge, D. G. Ritchie, W. B. Peck, J. E. Spring, H. H. Taylor, S. W. Bourne, F. B. Fitzpatrick.

Sabbath Observance.—J. F. Benton, E. R. Lewis, A. S. Thorn, T. E. George, W. D. Farmer.

Memoirs.—E. F. Kahle, T. C. Schuler, I. P. Martin, S. B. Vaught, S. T. M. McPherson, J. E. Lowry, J. W. Malone.

Visitors.—The following visitors were introduced to the Conference: Dr. R. H. Bennett, of our General Correspondence School; Miss Minnie Kennedy, of our General Sunday School force; Dr. E. H. Rawlings, one of our General Missionary Secretaries; Dr. Luther E. Todd, Secretary of our General Board of Finance; Dr. Stonewall Anderson, Secretary of our General Board of Education; Mr. J. A. Baskerville, of our Publishing House in Nashville.

Missions.—On motion of J. M. Carter report No. 1 of the Conference Board of Missions was made the special order of the day for Thursday morning at 10:30 o'clock.

Characters Passed.—Under call of Question 21, the following persons passed examination of character:

W. S. Neighbors, T. J. Eskridge, J. A. Baylor, S. D. Long, R. B. Platt, Jr., E. E. Wiley, N. M. Watson, T. C. Schuler, W. S. Hendricks, C. K. Wingo, E. A. Shugart, J. C. Logan, J. B. Ely, J. A Ellison, J. S. French, N. F. Walker, S. C. Beard, F. M. Buhrman, W. E. Bailey, J. C. Orr, E. W. Dean, S. V. Morell, N. R. Cartright, E. R. Naylor, R. T. McDowell, I. P. Martin, E. F. Kahle, S. S. Boyer, J. B. Staley, W. H. Briggs, R. G. Reynolds, W. R. Carbaugh, H. A. Carlton, A. M. Qualls, R. W. Watts, J. W. Stewart, J. A. Early, G. W. Fox, D. B. Wright, M. A. Stevenson, E. N. Woodward, W. M. Bunts, K. W. Cox, H. S. Johnston, Y. W. Brooks, W. K. Cregger, R. H. Ballard, J. A. Bays, F. Y. Jackson, J. M. Carter, E. H. Yankee, H. S. Hutsell, L. E. Hoppe, J. M. Wysor, G. T. Jordan, J. B. Ward, B. T. Sells, F. B. Wyatt, S. H. Austin, E. M. Ritchie, R. L. Evans, S. W. Bourne, E. D. Worley, J. W. Browning, W. B. Belchee, E. L. McConnell, W. R. Snider, L. L. Evans, C. R. Jones, J. M. Putnam, J. A. Henderson, W. M. Morrell, S. A. McCanless, R. E. Greer, T. J. Houts, G. M. Moreland, E. R. Lewis, R. A. Kelly, P. P. Martin, J. E. Wolfe, L. M. Cartright, R. N. Havens, R. C. Camper, C. G. Hounshell, J. A. Burrow, E. Chambers, E. H. Cassidy, W. M. Patty, R. K. Triplett, C. N. Kennedy, H. B. Vaught, J. A. H. Shuler, J. R. King, W. L. Tate, A. S. Ulm, J. R. Brown, B. C. Wilson, W. D. Farmer,

W. T. Evans, G. E. Erwin, C. W. Dean, J. W. Malone, J. E. Lowry, J. M. Walker, J. H. Lotspeich, R. M. Standefer, T. H. Gilbert, O. C. Wright, W. A. McCarmack, J. N. Smith, S. V. Gibson, J. L. Mullens, H. E. Kelso, J. F. Benton, P. R. Knickerbocker, J. E. Galbraith, W. F. Blackard, G. K. Patty, C. W. Kelley, S. L. Browning, C. E. Lundy, T. R. Wolfe, P. P. Tabor, C. T. Gray, F. R. Snavely, Bascom Waters, J. W. Carter, J. C. Patty, J. H. Watkins, R. T. Houts, J. B. Frazier, J. W. Perry, Josephus Henby, L. W. Pierce, W. L. Dykes, R. M. Walker, C. G. Eastwood, J. W. Morris, W. E. Browning, M. P. Carico, H. S. Hamilton, S. B. Vaught, J. T. Booth, D. F. Wyrick, W. H. Harrison, J. N. Jones, N. H. Giesler, P. L. Cobb, S. A. McGhee.

Address.—Dr. Luther E. Todd, Secretary of the General Board of Finance, addressed the Conference in the interest of the General Superannuates' Endowment Fund. Bishop Mouzon spoke briefly but earnestly in the interest of this great heart-cause of our Methodist itinerancy.

The Old Guard.—The following persons passed examination of character, and were referred to the Committee on Conference Relations for the superannuate's relation: J. I. Cash, L. K. Haynes, W. D. Mitchell, R. S. Umberger, J. W. Carnes, F. Alexander, J. W. Repass, W. I. Fogleman, D. H. Carr, J. C. Maness, J. M. Romans, D. S. Hearon, H. C. Clemens, W. C. Hicks, W. R. Barnett, S. S. Catron, K. C. Atkins, B. W. Lee, L. J. Williams, J. T. Frazier, G. A. Carner, T. R. Handy, G. W. Simpson, M. J. Wysor, J. E. Naff.

Dead.—The names of Charles M. James, George W. Summers, James H. Umberger and David M. Graybeal were referred to the Committee on Memoirs.

Miscellaneous.—M. P. Carico was put on the Budget Commission in place of J. A. Baylor, now one of the presiding elders.

Papers were referred, without reading, to the proper Boards and Committees.

Public Worship.—The Committee on Public Worship announced that Dr. George Stoves, of the Tennessee Conference, would preach at 3 o'clock this afternoon, and that the anniversary of the Conference Board of Education would be held at 7:30 o'clock tonight, with an address by Dr. Stonewall Anderson, secretary of our General Board of Education.

After announcements the Conference adjourned with the benediction by Bishop Mouzon.

SECOND DAY.

THURSDAY, OCTOBER 1, 1925.

The Conference convened at 9 o'clock A. M., with Bishop Mouzon presiding. Hymn 207, "The Church's One Foundation," was sung. Bishop Mouzon led the Conference in repeating the Ten Commandments. D. H. Carr led in prayer. Hymn 208, "I Love Thy Kingdom, Lord," was sung. Bishop Mouzon read and commented on the letter of Paul to Philemon, bringing out the apostle's beautiful spirit of brotherhood as manifested toward Onesimus, a runaway slave, converted to Christianity under the apostle's imprisoned ministry in Rome.

The minutes of the first day's session were read and approved.

ARRIVALS.—Roll call of absentees showed the following arrivals:

Clerical.—G. A. Maiden, H. C. Clemens, J. C. Maness, A. H. Towe, E. N. Woodward, J. E. Spring, R. M. Walker, C. E. Painter, S. V. Morell, A. B. Moore, W. H. Briggs, J. L. Scott, C. N. Kennedy, J. F. Benton, W. L. Dykes, C. H. Wright, H. A. Carlton, T. M. Bellamy, C. L. Cox.

Lay Delegates.—J. W. Ivey, E. M. Copenhaver, Mrs. W. B. Hughes—the latter taking her own place, which was temporarily filled yesterday by seating A. L. Roberson, an alternate.

Further roll call was discontinued, arrivals to be reported in writing to the secretary.

SUBSTITUTION.—I. E. Cregger was substituted for A. M. Stone as an assistant to the statistical secretaries.

TEMPERANCE AND SOCIAL SERVICE.—Through an oversight the Conference Board of Temperance and Social Service has been overlooked. The following persons were nominated by the presiding elders, and elected as members of said Board: R. G. Reynolds, J. C. Logan, Ernest Henson, L. L. Evans, J. W. Saylor, W. O. Mims, J. R. Stafford, N. P. Crocket, J. M. Crowe, J. A. H. Shuler.

BOOKS.—Bishop Mouzon made a brief talk recommending certain books of our Publishing House.

VISITORS.—The following visitors were introduced: Revs. G. W. Banks and C. C. Fisher, of the Kentucky Conference; Rev. W. B. Ricks, of the Tennessee Conference.

CONFERENCE PAPER.—The Commission on the *Methodist Advocate*, joint organ of the Holston, Tennessee and Memphis Con-

ferences, made report through N. M. Watson, which report was referred to the Conference Board of Christian Literature.

UNIFICATION.—J. W. Perry introduced a resolution fixing the time and method of taking the vote on Methodist Unification. R. C. Camper moved to amend by substituting an aye and no vote for a vote by ballot. A motion to table the amendment was lost. The amendment was lost. The resolution was then adopted as follows:

Resolved, That 11 o'clock Friday be fixed as the time for voting on the plan for the unification of Methodism.

2. That the vote be taken without discussion and by ballot, the method of voting to be as follows: The roll shall be called and each member voting shall arise and answer "Present, and voting," and place his ballot in the teller's hand.

J. W. PERRY,
I. P. MARTIN.

MISSIONS.—The hour for the special order of the day having arrived, Bishop Mouzon introduced Dr. E. H. Rawlings, one of our General Missionary Secretaries, who addressed the Conference in an explanatory review of the missionary situation in our Church. Report No. 1 of the Conference Board of Missions was read by the president, J. M. Carter, who added earnest words. Bishop Mouzon exhorted in emphasis of the gravity of the situation, and the responsibility of our Church. Talks were made by L. M. Thomas, J. W. Saylor, J. E. Avent, E. T. Vandivere, C. L. Carleton, C. G. Hounshell, J. S. French, P. R. Knickerbocker, J. R. Brown, C. K. Wingo, R. T. Allen, E. E. Wiley, W. S. Neighbors, T. C. Schuler, J. A. Baylor, T. J. Eskridge, S. D. Long, W. S. Hendricks, N. M. Watson, R. B. Platt, Jr., W. E. Brock, G. W. Banks, of the Kentucky Conference, and J. W. Carnes. The report was unanimously adopted. See supplement "A."

ANNOUNCEMENTS.—The Committee on Public Worship announced a luncheon today at Hotel Patten to the superannuate preachers present and their wives; preaching at 3 P. M. by Dr. George Stoves, of Nashville; missionary anniversary at 7:30 o'clock, with an address from Bishop James Cannon, Jr.; a mass meeting of laymen at Centenary Church at 3 o'clock, to be addressed by Mr. G. L. Morelock, General Secretary of Lay Activities; laymen's banquet at 5:30 o'clock at Centenary Church.

SUBSTITUTIONS.—The following recommendations were made by the Board of Education:

We ask that C. W. Dean be elected a member of this Board in place of

R. B. Platt, Jr.; that M. J. Reedy take the place of Olie Brunner, deceased, and that E A. Shugart take the place of W. S. Neighbors.

J. S. French, *President.*

O. C. Wright, *Secretary.*

After further announcements the Conference sang "Praise God From Whom All Blessings Flow," and adjourned with the benediction by Bishop Mouzon.

THIRD DAY.

Friday, October 2, 1925.

The Conference convened at 9 o'clock a. m., with Bishop Mouzon presiding. Hymn 350, "O Jesus, I Have Promised," was sung. J. S. French led in prayer. Bishop Mouzon read and commented on a part of the third chapter of Philippians, the "joyful epistle."

The minutes of yesterday's session were read and approved.

Special Order.—On motion of T. J. Eskridge the election of delegates to the next General Conference was made the special order immediately following the vote on Methodist unification.

Miscellaneous.—G. S. Wagner was granted leave of absence.

The following visitors were introduced: Dr. T. D. Ellis, General Secretary of Church Extension; Dr. C. C. Jarrell, General Secretary of our Hospital Board; Thurston Price, one of our general evangelists.

The Old Guard.—The following persons passed examination of character and were referred to the Committee on Conference Relations for the superannuate's relation: T. D. Strader, J. S. Henley, L. S. Reynolds, W. H. Troy, G. O. Gannaway, W. H. Price, J. H. Kern, J. A. L. Perkins, J. M. Paxton, J. A. Lyons, J. B. Ward, W. M. Patty.

The following persons passed examination of character and were referred to the Committee on Conference Relations for the supernumerary relation: C. A. Beard, C. R. Brown, J. W. Helvey, S. V. Morell, J. B. Frazier.

Deacons Elect.—The following persons passed examination of character and of studies, were elected to Deacon's Orders, and advanced to the class of the third year: Clarence Waldo Taylor, Irby Esman Cregger, Walter Hamilton Simpkins, Ausker Meek

Stone, Solomon Luther Payne, John Estill Davis, Claude Thomas Miller, William Thomas Moore, Jesse Earl Anderson, Charles Henry Williams, William Austin White.

Samuel Edward Bratton, Elbert Gordon Frye, William Irvin Hanna and Henry Gordon Holdway passed examination of character and of studies, being already in Deacon's Order.

James Roy Belcher passed examination of character, but not having passed the examination on course of studies, was continued in the class of the second year.

Discontinued.—G. H. Blessing, H. A. Murrell, G. B. Henderson and E. R. Kite passed examination of character, but were discontinued on the ground of general inefficiency and unacceptability.

During the call of undergraduates Bishop Mouzon spoke against the use of tobacco, and against the moral break-down involved in a promise to abstain, and a failure to keep that promise. D. H. Carr earnestly exhorted.

Full Connection.—The following persons, having met all the requirements of our Church, were called before the chancel, addressed by Bishop Mouzon, propounded the disciplinary questions, and were then, by vote of the Conference, received into full connection: Clarence Waldo Taylor, Irby Esman Cregger, Walter Hamilton Simpkins, Ausker Meek Stone, Solomon Luther Payne, John Estill Davis, Elbert Gordon Frye, Claude Thomas Miller, Henry Gordon Holdway, William Thomas Moore, Jesse Earl Anderson, Charles Henry Williams, Samuel Edward Bratton, William Irvin Hanna.

Unification.—The hour for a vote on Methodist unification having arrived, Bishop Mouzon asked the lay delegates to be seated on the right hand of the auditorium. The roll of lay delegates was perfected. Bishop Mouzon appointed the following tellers: P. P. Martin, J. A. Ellison, C. E. Lundy, B. T. Wilson, H. G. Gilmer, R. K. Triplett, H. G. Holdway, J. A. Croseclose. The roll of clerical delegates, including the fourteen members just received into full connection, was called, each person depositing his ballot in the hands of the tellers. The roll of lay delegates was likewise called, and the ballots deposited, the tellers retiring to count the same.

Election of Delegates.—Bishop Mouzon appointed the following tellers in the election of delegates to the ensuing General Conference: *Clerical*—C. M. Fisher, Y. W. Brooks, R. N. Havens,

C. G. Hounshell, J. F. Barnett, F. B. Shelton, W. E. Browning; *Lay*—Joseph M. Sanders, Guy Darst, L. R. Darr, C. M. Quillin, J. N. Hillman. Bishop Mouzon instructed as to the Disciplinary requirements of lay delegates to be elected, and directed that seven names—no more, no less—be written on each ballot by the clerical members, and seven names on each ballot by the lay members. A ballot was then taken, and the tellers retired to count the same.

Afternoon Session.—On motion of T. J. Eskridge it was decided that when we adjourn it be to meet at 2:30 this afternoon to hear the result of the first ballot for delegates to the General Conference, and to take one additional ballot.

On motion of T. J. Eskridge it was decided that four reserve delegates be elected to the General Conference as soon as the election of principal delegates is completed.

Admitted on Trial.—*Question* 1.—"Who are admitted on trial?" The following persons, having been duly recommended by their respective District Conferences, and having stood the required examinations, were admitted on trial into the traveling connection: Abingdon District—Roy Carlisle Davis; Big Stone Gap District—Raymond Gleaves Farmer, David Trigg James; Chattanooga District—Thomas Paul Sims; Tazewell District—Lorenzo Dow Perkins; Knoxville District—Phillips C. Foote; Radford District—Zebrum Flanoy Mayberry, Harry R. Wilson.

Visitor.—Bishop Thirkield, of the Methodist Episcopal Church, was introduced to the Conference.

Unification.—The tellers reported result of the ballot on the question of Methodist Unification as follows: for unification, 163; against unification, 150, this being a combination of both clerical and lay votes.

The Conference adjourned with the benediction by Bishop Mouzon, to meet at 2:30 o'clock this afternoon.

Afternoon Session.

The conference convened at 2:30 o'clock, with Bishop Mouzon presiding. Hymn 492, "O for a Closer Walk With God," was sung. The Conference remained standing while Bishop Mouzon led in the Lord's prayer. Reading of the minutes was postponed until tomorrow.

Ballot.—The tellers reported the first ballot on lay delegates to the General Conference, as follows: total votes cast, 71; neces-

sary to a choice, 36; elected—W. E. Brock, with 47 votes; J. A. Stone, 47; Henry C. Stuart, 45; H. G. Gilmer, 45; E. M. Copenhaver, 36. The lay delegates were instructed to prepare their ballots, writing two names on each. The ballot was taken, and the tellers retired to count the same.

Character Passed.—The following persons passed examination of character:

A. B. Moore, J. L. Scott, A. H. Towe, L. D. Mayberry, A. S. Thorn, J. B. Simpson, C. A. Pangle, C. G. McKay, K. G. Munsey, Z. B. Randall, M. Quessenberry, D. P. Hurley, R. A. Owen, A. F. Phenix, E. L. Addington, Thomas Priddy, B. N. Waterhouse, Walter Hodge, J. D. Dame, W. H. Walker, C. E. Steele, R. E. Early, O. H. Logan, C. L. Stradley, J. G. Helvey, W. A. McKee, F. B. Shelton, W. C. Thompson, W. P. Eastwood, W. D. Larrowe, E. H. Cole, H. E. Bradshaw, A. B. Hunter, J. V. Hall, L. M. Burris.

Ballot.—The tellers reported the second ballot for lay delegates to the General Conference: total votes cast, 62; necessary to a choice, 32; elected—J. N. Hillman, with 36 votes; F. A. Carter, with 32 votes.

Ballots were cast for four lay reserve delegates, and the tellers retired to count the same.

Clerical Ballot.—The tellers reported the first ballot for clerical delegates to the General Conference: total votes cast, 210; necessary to a choice, 106. J. W. Perry having received 159 votes, and I. P. Martin 115 votes, they were declared elected.

Ballots were prepared for five additional clerical delegates, and the tellers retired to count the same, with instructions from Bishop Mouzon to keep the results secret until the Conference session tomorrow.

R. N. Havens was excused from being teller, and J. E. Wolfe was appointed in his place.

The following arrivals were reported to the secretary: J. C. Clark, W. R. Snider, M. J. Wysor, A. S. Thorn, P. H. Horner.

After announcements the Conference adjourned with the benediction by Bishop Mouzon.

FOURTH DAY.

Saturday, October 3, 1925.

The Conference convened at 9 o'clock a. m., with Bishop Mouzon presiding. Hymn 388, "O for a Closer Walk With God,"

was sung. F. Y. Jackson led in prayer. Bishop Mouzon read and commented on the thirteenth chapter of First Corinthians.

The minutes of Friday morning and Friday afternoon sessions were read and approved.

BALLOT.—The second ballot for clerical delegates to the next General Conference was reported. Total votes cast, 190; necessary to a choice, 96; no election.

The first ballot of reserve lay delegates to the General Conference was reported as follows: Votes cast, 62; necessary to a choice, 32. G. C. Peery, having received 36 votes, O. E. Jordan 35 votes, and C. L. Marshall 33 votes, were declared elected.

Ballots for five clerical principal delegates, and one reserve lay delegate, were cast, and the tellers retired to count the same.

CHARTER.—J. S. French, chairman of the Commission on Charter for Holston Conference, made report, which was adopted. See Supplement "B."

BISHOP HOSS MEMORIAL.—J. S. French, chairman of a committee on placing a monument at the grave of Bishop E. E. Hoss, made report, which was adopted as follows:

Pursuant to a resolution passed at the last session of this body, said resolution being signed by T. C. Schuler, T. J. Eskridge, John C. Orr and T. R. Handy, a committee, consisting of W. S. Neighbors, J. S. French, J. W. Perry, W. E. Brock and F. A. Carter, was appointed to make investigations regarding the erection of a monument at the grave of Bishop E. E. Hoss, at Jonesboro, Tenn., and report to that session. The Centennial program demanded so much of our time, however, that there was no opportunity to carry out the provisions of the resolution, and we had to bring forward the matter into this Conference year.

During this time we have consulted with experts and those engaged in the manufacture of monuments, and have reached the following conclusions:

(1) Nothing worthy of the great man whose memory we hold in reverence, and worthy of the Conference, can be had for less than $5,000, and the cost may possibly exceed that figure.

(2) It is doubtful if a shaft would be as appropriate and enduring as some type of sarcophagus memorial, though the final decision regarding this ought to be reserved until designers have visited the cemetery and taken note of the grave and its environment.

(3) The resolution under which this committee works speaks of a memorial of "Tennessee marble," and we naturally had nothing else in mind when we began our investigations. The further we proceeded, however, the larger became the interrogation mark raised in our minds by the first expert consulted and confirmed by practically all the others. Marble is limestone. Crush it to pieces of about an eight or quarter inch and allow it to remain

out in the weather for only two years and you will have nothing left. Crush granite in the same way, however, and an hundred years after it is exposed it will be just as you left it, due to the large percentage of silica and alumina. Lettering on marble would hardly be readable in 150 to 200 years under the best of circumstances, while a piece of granite, well lettered and erected now, would be in good condition in five thousand years, say the experts.

(4) A member of your committee has been in correspondence with Mr. E. E. Hoss, Jr. It was his intention to erect a shaft of Tennessee marble at the grave, but after reading the correspondence with the manufacturers of monuments, he insists that we use our best judgment both as to design and material, and has sent to J. S. French his personal check for $282.54 and a certificate of deposit in the American Savings Bank and Trust Company, of Memphis, Tenn., which matures December 17, 1925, for a cash value of $217.46, the two totaling $500, as his contribution toward the memorial. These are deposited in the First National Bank of Bristol, Tenn., to the credit of J. S. French, treasurer.

In view of these facts, we offer the following resolutions:

I. That the Commission on Finance be instructed to lay an assessment on the Conference of $2,000 per year for a term of three years, this money to be used for the erection of a monument at the grave of Bishop E. E. Hoss.

II. That this committee be, and is hereby discharged, and the matter put in the hands of the Directors of the Holston Annual Conference of the Methodist Episcopal Church, South, Inc., with instructions to use their best judgment, after careful investigation and consultation with experts, as respects both design and material of the memorial.

III. That the said Directors be empowered to make whatever contracts they deem wise regarding the purchase and erection of said memorial, and arrange for the financing of same during the interim of the period set forth under the first resolution above submitted.

IV. That the Conference, through its secretary, express to Mr. E. E. Hoss, Jr., its appreciation of his gift, and assure him of its love and its happiness in being able to demonstrate, even in part, its feeling of honor for the memory of his great father.

V. That J. S. French be instructed to turn over to the Conference treasurer, for the credit of this monument fund, the assets now in his possession, as above set forth in paragraph 4.

J. S. French,
J. W. Perry,
W. E. Brock,
W. S. Neighbors,
F. A. Carter.

Ballot.—The tellers reported the second ballot for fourth reserve lay delegate to the General Conference, as follows: Votes cast, 41; necessary to a choice, 21; no election. A third ballot was cast, and the tellers retired to count the same.

Character.—The following persons passed examination of

character, and made report of their work: I. N. Munsey, French Wampler, W. S. Lyons, H. B. Brown, C. E. Painter, L. D. Yost, J. F. Barnett, J. E. Spring, J. M. Crowe, J. F. Jones.

Admitted.—Lawrence Waldren McFarland, having been recommended by the Tazewell District Conference, and having passed the required examinations, was received into the traveling connection on trial.

Elders-Elect.—The following persons passed examination of character and of studies, and were elected to traveling Elders Orders: Wiley Bruce Peck, Richard Lee Parks, Samuel LaFayette Jones, Thomas Marion Bellamy, Charles Lee Cox, Henry Lee Dean, Onessus Horner Logan.

William Kyle Cregger and Carl Herbert Wright were continued in the class of the fourth year, not having passed the examination on studies.

Local Elder.—Andrew Maxwell Tomlinson, having been recommended by the Chattanooga District Conference, was elected to local Elders' Orders.

Local Deacons.—James Decatur Isley and Moses Easterly Deakins, having been recommended by the Chattanooga District Conference, were elected to local Deacon's Orders.

Class Advanced.—The following persons passed examination of character, and of studies, and were advanced to the class of the fourth year: David Bishop Baker, Sidney Odell Fry, Allen Harvey Mathes, John Willy Hammer, Harry Buttorff Duncan, Taylor Neal Orr, Frank Boothby Wyatt, Walter McPherson Dean, Robert Lake Wright, Thomas Hendricks Francisco, Patrick Henry Horner.

Charles McPherson Fisher is in the class of the fourth year, but has already finished the course of study.

John Cleveland Clark passed examination of character, but not having passed examination of studies, was continued in the class of the third year.

Remaining on Trial.—The following persons passed examination of character and of studies, and were advanced to the class of the second year: Herbert Decatur Hart, Moses Easterly Deakins, Archer Nathaniel Daily, Arlo Vernon Rudy, William Saunders Barbary, Marvin Scott Kincheloe, Samuel Calvin Weatherly, Roy Lee Osborne, Carden Adams Hillman, Clyde Fristoe Watkins.

The following persons passed examination of character but not having passed examination on studies, were continued in the class of the first year: Samuel Luttrell Akers, Opie Clinton Clark, James Clinton Spurlin, Arthur Edward Weikel.

Discontinued.—John Carden Graham and Henry W. Mangum were discontinued at their request.

Ballots.—The tellers reported another ballot for clerical delegates to the General Conference. Votes cast, 181; necessary to a choice, 91. J. S. French, having received 104 votes, was declared elected.

The tellers reported another ballot for reserve lay delegate. Votes cast, 39; necessary to a choice, 20. E. W. Cate, having received 20 votes, was declared elected, thus completing the lay delegation.

Report.—The Board of Education made report. F. Y. Jackson moved to amend by striking out the memorial to the General Conference asking for the correction of the educational work of the General Epworth League Board with that of the General Board of Education. The amendment prevailed by a vote of 60 to 40. The report as amended was then adopted. See Supplement "C."

Samuel Patton.—The committee on placing a monument at the grave of Samuel Patton made report, which was adopted. See Supplement "D."

Lay Activities.—The Conference Board of Lay Activities made report No. 1, which was adopted. See Supplement "E." Report No. 2 was adopted as follows:

In the death of Major A. D. Reynolds, of Bristol, the churches of that city, the Holston Conference and the whole Methodist Episcopal Church, South, has suffered a deep bereavement and great loss. Major Reynolds early espoused the cause of temperance and prohibition, and was a constant worker and long contributed to every movement that led to temperance and prohibition.

He was always found in the front ranks of every forward movement for the churches of his town. He did more for the Y. M. C. A. than any other man.

When the Laymen's Missionary Movement first came into being, he threw himself into the work with the enthusiasm of a man whose heart is in the cause in which he is enlisted. He was the first Conference lay leader and traveled throughout the Conference calling the laymen to a wider vision and deeper consecration to the cause. Long before the Centenary was thought of, Major Reynolds advocated some plan of broadening the church and making a

great advance on the heathen world, so that the generations now living might hear the Gospel.

His favorite song was, "Do You Know the World Is Dying for a Little Bit of Love?" He was specially moved toward Korea, but his contributions were scattered in many fields; therefore,

Be it Resolved, That we, the laymen of Holston Conference in mass meeting assembled, having lost a leader, and to many of us a father in the work, recognize that a great loss to our cause has been sustained. That we hereby deplore his death, that the sympathy of the laymen of Holston Conference be extended to the bereaved family. We also recommend that a copy of these resolutions be sent to his family, to the *Christian Advocate*, the *Methodist Advocate*—a copy be spread upon the minutes of the Laymen's Mass Meeting and of the Annual Conference.

P. W. Pedigo,
H. C. Graybeal,
Committee.

Resolution.—The following resolution was adopted:

Resolved, By the Holston Conference in session, that the Board of Lay Activities of this Conference next year be given an anniversary program on one night of the Conference.

Jos. E. Avent,
Will F. Blackard,
R. B. Platt, Jr.,
C. L. Carleton,
J. N. Hillman,
W. E. Brock,
J. A. Stone,
F. A. Carter,
C. S. Kincaid.

Visitors.—The following visitors were introduced to the Conference, and made earnest talks concerning their work: Dr. Andrew B. Wood, Anti-Saloon League Superintendent of Tennessee; Dr. Arlo Brown, president of Chattanooga University; Dr. C. C. Jarrell, secretary of our General Hospital Board.

Ballot.—The tellers reported another ballot for clerical delegates to the General Conference. Votes cast, 161; necessary to a choice, 81; J. M. Carter having received 85 votes, and J. A. Baylor 83 votes, were declared elected. Ballots were cast for two additional clerical delegates, and the tellers retired to count the same.

Credentials Restored.—On motion of T. C. Schuler the credentials of W. A. Thomas were restored.

It was decided that when we adjourn it be to meet at 2:30 o'clock this afternoon.

Visitor.—Dr. W. C. Cram, secretary of our General Cen-

R
287.675
M566h
1925-1929
46077

tenary Missionary Movement, was introduced, and spoke a few helpful words on that important work.

On motion it was decided that the Conference Memorial service be held at 2:30 Sunday afternoon.

The Conference adjourned with the benediction by Bishop Mouzon.

Afternoon Session.

The Conference convened at 2:30 o'clock with Bishop Mouzon presiding. Hymn 317, "More Love, O Christ, to Thee," was sung. Bishop Mouzon led the Conference in reciting the First Psalm. C. G. Hounshell led in prayer.

The minutes of the morning session were read and corrected.

Ballot.—The tellers reported another ballot on clerical delegates to the General Conference. Votes cast, 141; necessary to a choice, 71. C. K. Wingo, having received 89 votes, and E. E. Wiley, 76 votes, they were declared elected. A ballot was taken for four reserve delegates, and the tellers retired to count the same.

Reports.—H. B. Brown made report of the Board of Church Extension, which was adopted. See Supplement "F."

Orphanage.—F. A. Carter made report of our orphanage at Greeneville. J. L. Hardin, superintendent of that institution, spoke. The report was adopted. See Supplement "G."

Conference Organ.—The Board of Christian Literature made report, which was discussed by N. M. Watson and Bishop Mouzon, with particular reference to our Conference paper, the *Methodist Advocate.* The report was then adopted without opposition. See Supplement "H."

Report.—The Committee on Sabbath Observance made report, which was adopted. See Supplement "I."

Miscellaneous.—G. S. Wagner was referred to the Committee on Conference Relations for the superannuate's relation.

The case of W. C. Harris was left in the hands of the presiding elder, W. S. Hendricks, to be investigated and adjusted during the Conference year.

Supplies.—Bishop Mouzon called the names of local preachers supplying pastoral charges, most of whom made report of their work.

Merner-Pfeiffer Library
Tennessee Wesleyan College
Athens, Tennessee

Ballot.—The tellers reported another ballot on clerical delegates: votes cast, 98; necessary to a choice, 50; no election.

Automobile Ride.—R. N. Havens announced that automobiles were waiting at the front to take the superannuates and their wives on a ride to the battlefields.

Report.—The Board of Missions made report No. 2. S. D. Long moved to amend by striking out the clause of limitation as to time of payment of new money for missions. P. L. Cobb spoke on the report. The amendment was then adopted, after which the report as amended was adopted. See Supplement "A."

Young People's Convention.—Rev. Ralph E. Nollner, assistant secretary of our General Epworth League Board, was introduced, and addressed the Conference in the interest of the Young People's Convention of our Church to be held in Memphis in December. E. E. Wiley spoke to the subject.

Next Conference.—M. P. Carico nominated Munsey Memorial Church, Johnson City, as the place for holding our next Conference session, which nomination was unanimously adopted.

Monday's Session.—On motion of C. K. Wingo it was decided that the Monday morning session convene at 8:30 o'clock instead of 9.

Memorial Session.—Bishop Mouzon asked John M. Crowe to preside at the Memorial Session Sunday afternoon at 2:30 o'clock.

Ballot.—The tellers reported another ballot for clerical reserve delegates to the General Conference. Votes cast, 103; necessary to a choice 52; J. A. Burrow, having received 54 votes, was declared elected. A ballot was taken for three reserve clerical delegates, and the tellers were instructed to report the same Monday morning.

The Committee on Public Worship made the following announcements:

ASSIGNMENTS FOR SUNDAY—CHATTANOOGA CHURCHES

M. E. Church, South.

Trinity—9:30 A. M., Love Feast, conducted by Rev. D. H. Carr; 11:00 A. M., sermon by Bishop Edwin D. Mouzon, followed by ordination of Elders and Deacons; 2:30 P. M., Memorial service of Conference; 7:30 P. M., sermon, Rev. Thurston B. Price.

Centenary—11:00, sermon by Rev. J. S. French; 7:30, Rev. J. M. Carter.

Wisdom Memorial—11:00, sermon by Dr. J. E. Lowry; 7:30, Rev. P. H. Horner.

Whiteside—11:00, sermon by Rev. J. C. Orr; 7:30, Rev. W. H. Harrison.

Forest Avenue—11:00, Rev. R. K. Triplett; 7:30, Rev. R. B. Platt, Jr.

St. Elmo—11:00, Dr. J. A. Bays; 7:30, Dr. J. A. Bays.

Rossville—11:00, Rev. H. E. Kelso; 7:30, Dr. I. P. Martin.

Dedication of new church by Bishop Edwin D. Mouzon.

King Memorial—11:00, Rev. J. A. Early; 7:30, Rev. N. R. Cartright.

Brainerd—11:00, Rev. J. M. Carter; 7:30, Rev. Jack Anderson. Cornerstone laying 5 P. M.

East Lake—11:00, Rev. C. R. Jones; 7:30, Rev. Carl Thomas.

Highland Park—11:00, J. A. H. Shuler; 7:30, Rev. Frank Y. Jackson.

Avondale—11:00, S. T. M. McPherson; 7:30, Rev. R. T. McDowell.

Baptist Churches.

First Baptist—7:30, Dr. W. S. Neighbors.

Central—11:00, Rev. G. M. Moreland; 7:30, Rev. M. A. Stevenson.

Baptist Tabernacle—7:30, Rev. Thos. Priddy.

North Chattanooga—11:00, Rev. B. T. Sells.

St. Elmo—11:00, Rev. W. B. Belchee; 7:30, Rev. G. T. Jordan.

Ridgedale—11:00, Rev. L. E. Hoppe; 7:30, Rev. R. G. Reynolds.

Congregational Church—7:30, Rev. M. P. Carico.

M. E. Churches.

Highland Park—7:30, Rev. J. M. Crowe.

Manker Memorial—7:30, Rev. R. K. Triplett.

St. James—11:00, Rev. E. D. Worley; 7:30, Rev. H. S. Hutsel.

St. Mark—11:00, Rev. K. W. Cox; 7:30, Rev. S. C. Beard.

Stone Church—11:00, Dr. J. A. Baylor.

Presbyterian Churches.

Northside—11:00, Rev. W. F. Blackard.

Third Presbyterian—11:00, Rev. J. R. Brown.

Central Presbyterian—7:30, Rev. A. S. Thorn.

East Chattanooga—Rev. J. G. Helvey.

First Christian—7:30, Rev. H. E. Kelso.

United Brethren—11:00, Rev. G. K. Patty.

Phillips Temple—(Colored M. E.)—11:00, Rev. L. D. Mayberry; 2:30, Rev. R. W. Watts; 7:30, L. W. Pierce.

Out-of-Town Churches.

Bonny Oaks—2:30, Rev. Roy E. Early.

Fort Oglethorpe—7:00, Rev. C. L. Cox.

Flintstone, Ga., Baptist Church—11:00, Rev. C. T. Gray.

Red Bank M. E. Church—7:30, Rev. D. B. Baker.

South Pittsburg M. E. Church, South—11:00, Rev. J. E. Naff.

Dalton, Ga., M. E. Church, South—11:00, Rev. C. G. Hounshell.

Rising Fawn M. E. Church, South—11:00, Rev. C. N. Kennedy.

Tyner Station M. E. Church, South—11:00, Rev. J. F. Benton; 7:30, Rev. J. F. Benton.

Centenary M. E. Church, South, Knoxville—7:30, Rev. W. P. Eastwood.

After announcements, the Conference adjourned with the benediction by Bishop Mouzon.

FIFTH DAY—MEMORIAL SESSION.

SUNDAY, OCTOBER 4, 1925.

The Conference convened in memorial session Sunday afternoon at 2:30 o'clock, with John M. Crowe presiding by appointment of Bishop Mouzon. Hymn 463, "Jesus, Lover of My Soul," was sung. J. W. Malone led in prayer. A. B. Hunter and John C. Orr sang "In the Christian's Home in Glory."

On motion of I. P. Martin it was decided that, in view of the number of memoirs to be read, and in view of the laying of the cornerstone of one of our suburban churches at 5 o'clock, this memorial service be confined to the reading of the written memoirs.

T. C. Schuler, presiding elder of the Radford District, read the memoir of one of his preachers, Rev. James Harvey Umberger.

I. P. Martin read a memoir of Rev. David M. Graybeal.

J. E. Lowry read a memoir of Rev. Charles M. James.

E. F. Kahle read a memoir of Rev. George W. Summers.

J. C. Orr and A. B. Hunter sang "I Will Sing You a Song of That Beautiful Land."

M. P. Carico read a memoir of Mrs. W. I. Fogleman.

S. T. M. McPherson read a memoir of Mrs. W. W. Pyott.

J. W. Malone read a memoir of Mrs. H. P. Waugh, written by S. B. Vaught.

I. P. Martin read memoirs of Mrs. D. S. Hearon and of Mrs. J. S. W. Neel.

There being no memoir of Mrs. Lou Pickens present, Dr. J. W. Malone, president of Centenary College, Cleveland, Tenn., spoke a few words of her sweet spirit and saintly character. A memoir will be furnished for the *Annual.*

There being no memoir of Mrs. N. F. Walker present, J. C. Orr spoke briefly of her patient, beautiful life. Dr. J. W. Perry will furnish a memoir for the *Holston Annual.*

A. B. Hunter and J. C. Orr sang tenderly "The Dear Ones Are Gathering Home." The Conference then adjourned with a prayer by M. P. Carico.

SIXTH DAY.

MONDAY, OCTOBER 5, 1925.

The Conference convened at 8:30 Monday morning, with Bishop Mouzon presiding. Hymn 19, "Come Thou Fount of Every Blessing" was sung. I. P. Martin led in prayer. The 90th Psalm was read responsively, Bishop Mouzon leading. The minutes of Saturday afternoon's session, and of Sunday afternoon's memorial session were read and approved.

BALLOT.—The tellers reported another ballot on clerical reserve delegates to the General Conference. Votes cast, 77; necessary to a choice, 39; W. M. Morrell, having received 39 votes, was declared elected. A ballot was taken for two additional reserves, and the tellers retired to count the same.

ORDINATIONS.—Bishop Mouzon reported the following certificate of ordinations:

I, Edwin D. Mouzon, one of the Bishops of the Methodist Episcopal Church, South, do hereby certify that on Sunday, October the fourth, in the year of our Lord, 1925, in the City of Chattanooga, Tennessee, following the morning sermon in Trinity Church, I ordain the following deacons: Clarence Waldo Taylor, Irby Esman Cregger, Walter Hamilton Simpkins, Ausker Meek Stone, Solomon Luther Payne, John Estill Davis, Claude Thomas Miller, Henry Gordon Holdway, William Thomas Moore, Jesse Earl Anderson, Charles Henry Williams, William Austin White, James Decatur Isley, Moses Easterly Deakins.

Also, at the same time and place, being assisted by Elders present, I ordained the following Elders: Wiley Bruce Peck, Richard Lee Parks, Samuel LaFayette Jones, Thomas Marion Bellamy, Charles Lee Cox, Henry Lee Dean, Onessus Horner Logan, Andrew Maxwell Tomlinson.

EDWIN D. MOUZON.

Chattanooga, Tenn., Oct. 5, 1925.

MISCELLANEOUS.—No one was readmitted, and no one received from other churches as a traveling preacher.

TRANSFERS RECEIVED.—George B. McCrary was received as a transfer from the Tennessee Conference in class of the first year: Harold G. Cooke, an elder from the East Oklahoma Conference.

Transferred Out.—Bishop Mouzon announced the following transfers to other Conferences: Florida Conference, H. A. Carlton, Elder; New Mexico Conference, J. A. Bays, Elder; East Oklahoma Conference, H. E. Kelso, Elder; Kentucky Conference, J. W. Carter, Elder.

Reports.—The Committee on Conference Relations made the following recommendations, which were adopted:

Superannuates.—J. I. Cash, L. K. Haynes, W. D. Mitchell, R. S. Umberger, J. W. Carnes, F. Alexander, J. W. Repass, W. I. Fogleman, D. H. Carr, J. C. Maness, J. M. Romans, D. S. Hearon, H. C. Clemens, W. C. Hicks, W. R. Barnett, S. S. Catron, K. C. Atkins, W. B. Lee, L. J. Williams, J. T. Frazier, G. A. Carner, T. R. Handy, G. W. Simpson, M. J. Wysor, J. E. Naff, T. D. Strader, J. S. Henley, W. N. Wagner, S. T. M. McPherson, L. L. H. Carlock, G. A. Maiden, L. S. Reynolds, W. H. Troy, G. A. Gannaway, W. H. Price, J. H. Kern, J. A. L. Perkins, J. M. Paxton, J. A. Lyons, J. W. Ward, W. M. Patty, G. S. Wagner.

Supernumerary.—C. A. Beard, C. R. Brown, J. W. Helvey, S. V. Morell, J. B. Frazier.

Thos. Priddy, *Chairman.*
J. G. Helvey, *Secretary.*

The Bible Board made report, which was adopted. See Supplement "J."

Located.—Bascom Waters was granted an honorable location at his own request.

Reports.—The Board of Education made reports Nos. 2, 3, 4, 5, 6 and 7, which were adopted. See Supplement "C."

Ballot.—The tellers reported another ballot for clerical reserves. No election. An additional ballot was taken for two reserves and the tellers retired to count the same.

Education Movement.—I. P. Martin made report as follows:

As Secretary-Treasurer of the Christian Education Movement I submit the following report of collections for the year ending September 25, 1925: Abingdon, $19,060.30; Big Stone Gap, $1,965.10; Bluefield, $4,251.95; Chattanooga, $1,224.71; Cleveland, $2,275.85; Knoxville, $3,476.60; Morristown, $2,703.00; Radford, $643.15; Tazewell, $1,787.95; Wytheville, $1,786.45. Grand total, $39,175.06.

I. P. Martin, *Secretary-Treasurer.*

Reports.—The Board of Missions made report No. 3, which was slightly amended and adopted. See supplement. This board made report No. 4, which was adopted. See Supplement "A."

Thanks.—The following resolution was adopted:

Chattanooga is a city with so many attractions and with a citizenship of such fine spirit, that we have all been made to feel at home during this session of the Conference, but we desire to mention especially some features which have added to our joy and to the religious interest of our Conference: Rev. George Stoves' great Gospel messages; the tireless work of the Entertainment Committee; the Chattanooga Savings Bank; the pastor of this Church, together with the pastors of the city; the homes which have so graciously entertained us; our Bishop Mouzon, who has so impressively and beautifully presented the Gospel of love; and our never-to-be-forgotten secretary, Dr. J. A. Burrow. All these have conduced to the development of a brotherly feeling in the Conference which has never been surpassed.

FRANK Y. JACKSON,
J. A. LYONS,
R. A. KELLY.

PRESENTS.—W. E. Brock was recognized, and called Mrs. E. D. Mouzon to the platform, the Conference standing; then Bro. Brock presented, on behalf of the Holston Conference, as a slight expression of deep appreciation and love, a silver pitcher to Bishop Mouzon, and an over-night suit-case to Mrs. Mouzon. The brief responses were full of tender appreciation.

BALLOT.—The tellers reported another ballot for clerical reserve delegates. Votes cast, 152; necessary to a choice, 77. M. P. Carico, having received 115 votes, and S. D. Long 101 votes, they were declared elected, this completing the delegation.

HARMONY.—Bishop Mouzon made an appropriate and impressive and deeply appreciated talk on the necessity of brotherly love and harmony, now that Methodist unification is no longer an issue in the Holston Conference. He begged all to forgive and forget and to make the incoming year one of great revival power. T. C. Schuler added words of brotherly feeling.

RESOLUTION.—The following resolution was adopted:

The Christian Education Movement has been productive of great blessing to our Church in Holston Conference. It has given added material strength to all of our schools; it has greatly increased the enrollment of our students; it has defined our educational objectives; it has called forth a loyalty to our schools unparalleled in the past; it has put new faith and hope into the hearts of our educators.

Now, as we approach the time for the last payments to fall due, we are deeply convinced that Holston Conference should make every reasonable endeavor to collect in full the pledges made by our people to this movement.

Therefore, Be it Resolved:

First: That we deem the work of Christian Education so indispensable to us at this time that it should be given a place of first importance in the remainder of this quadrennium.

Second: That we pledge the full and hearty co-operation of Holston Conference to the completion of the Christian Education Movement before the meeting of the General Conference in May, 1926.

T. J. Eskridge,
N. M. Watson,
C. K. Wingo,
E. E. Wiley,
R. B. Platt, Jr.
W. S. Neighbors,
S. D. Long,
T. C. Schuler,
J. A. Baylor,
W. S. Hendricks.

Resolution.—The following resolution was adopted:

Resolved, That a committee of three be appointed to draft a memorial to our General Conference of 1926 for a Disciplinary law through which a report of Quarterly Conference action shall be reported to the congregation or congregations of each pastoral charge.

J. A. Lyons,
P. L. Cobb,
R. N. Havens.

Cabinet Retires.—Bishop Mouzon called J. S. French to the chair, while the Cabinet retired for consultation.

Reports.—The treasurer of the Board of Education made report, which was adopted. See Supplement "C."

The Sunday School Board made report, which was adopted. See Supplement "K."

M. P. Carico made report to the Commission on Budget, which was adopted. See Supplement "L."

The Board of Finance made report, which was adopted without reading. See Supplement "M."

The Committee on Spiritual State of the Church made report. During the discussion Bishop Mouzon came in and took the chair. After further discussion, J. M. Wysor moved the previous question, with the understanding that the clause in reference to automobile rides at night be so changed as to make plain the reference to "joy riders." The motion prevailed. The report was then adopted. See Supplement "N."

The Board of Temperance and Social Service made report, which was adopted. See Supplement "O."

Committee.—The committee calling for a memorial to the General Conference, passed a while ago, was announced as follows: R. N. Havens, P. L. Cobb, J. A. Lyons.

Resolution.—The following resolution was adopted:

Resolved, That the Executive Committee of the Board of Education be authorized to appropriate to Emory and Henry College, for current expenses, any amount which may be returned to the Board of Education on account of the loan secured from the Chattanooga Savings Bank.

J. S. French,
I. P. Martin.

Reports.—The Hospital Board made report, which was adopted. See Supplement "P."

The statistical minute questions were answered by J. M. Wysor.

The Epworth League Board made report, which was adopted. See Supplement "Q."

The Committee on District Conference Records made report, which was adopted. See Supplement "R."

Historical Society.—On motion of T. R. Handy, the Conference resolved itself into the Holston Historical Society for the time being. W. M. Morrell was elected president of the Society, and I. P. Martin was elected historian. The Historical Society adjourned, and the Conference was again in session.

The Conference stood and sang Hymn 393, "Am I a Soldier of the Cross." Bishop Mouzon led in prayer.

The minutes of the morning session were read and approved. Bishop Mouzon then read the appointments, and the Conference adjourned *sine die*.

Edwin D. Mouzon,
President

James A. Burrow,
Secretary.

MINUTE QUESTIONS

I—PROBATIONERS.

1. Who are admitted on trial?

Roy Carlisle Davis, Raymond Gleaves Farmer, David Trigg James, Thomas Paul Sims, Lorenzo Dow Perkins, Phillips C. Foote, Zebrum Flanoy Mayberry, Henry R. Wilson, Lawrence Waldren McFarland.

2. Who else is in the class of the first year?

Samuel Luttrell Akers, Opie Clinton Clark, James Clinton Spurlin, George B. McCrary, Arthur Edward Weikel.

3. Who remain on trial?

Herbert Decatur Hart, Moses Easterly Deakins, Archer Nathaniel Dailey, Arlo Vernon Rudy, William Saunders Barbary, Marvin Smith Kincheloe, Samuel Calvin Weatherly, Roy Lee Osborne, Carden Adams Hillman, Clyde Fristoe Watkins.

4. Who else is in the class of the second year?

James Roy Belcher.

5. Who are discontinued?

G. H. Blessing, H. A. Murrell, G. B. Henderson, E. R. Kite, J. C. Graham, H. W. Mangum.

II—CONFERENCE MEMBERSHIP.

6. Who are admitted into full connection?

Clarence Waldo Taylor, Irby Esman Cregger, Walter Hamilton Simpkins, Ausker Meek Stone, Solomon Luther Payne, John Estill Davis, Elbert Gordon Frye, Claude Thomas Miller, Henry Gordon Holdway, William Thomas Moore, Jesse Earl Anderson, Samuel Edward Bratton, William Irvin Hanna, Charles Henry Williams, William Austin White.

7. Who else is in the class of the third year?

John Cleveland Clark, Millard Conway Weikel.

8. Who are readmitted?

No one.

9. Who are received by transfer from other Conferences?

Harold G. Cooke, Elder from the East Oklahoma Conference; George B. McCrary, in class of the first year from the Tennessee Conference; M. R. Chambers, in class of third year from the North Carolina Conference.

10. Who are received from other Churches as traveling preachers?

No one.

11. Who are located this year?

Bascom Waters, at his own request.

12. Who have withdrawn or been expelled?

No one.

13. Who are transferred to other Conferences?

H. A. Carlton, Elder, to the Florida Conference; J. A. Bays, Elder, to the New Mexico Conference; H. E. Kelso, Elder, to the East Oklahoma Conference; J. W. Carter, Elder, to the Kentucky Conference; W. A. McKee, Elder, to the Baltimore Conference.

14. What preachers have died during the year?

D. M. Graybeal, J. H. Umberger, G. W. Summers, C. M. James.

III—ORDERS.

15. Who are the deacons of one year?

David Bishop Baker, Sidney Odell Fry, Allen Harvey Mathes, John Willy Hammer, Harry Buttorff Duncan, Taylor Neal Orr, Frank Boothby Wyatt, Walter McPherson Dean, Robert Lake Wright, Thomas Hendricks Francisco, Patrick Henry Horner, Charles McPherson Fisher—the last named having already finished the course of study.

16. Who else is in the class of the fourth year?

William Kyle Cregger, Carl Herbert Wright.

17. What traveling preachers and what local preachers have been elected deacons?

Traveling preachers: Clarence Waldo Taylor, Irby Esman Cregger, Walter Hamilton Simpkins, Ausker Meek Stone, Solomon Luther Payne, John Estill Davis, Claude Thomas Miller, Henry Gordon Holdway, William Thomas Moore, Jesse Earl Anderson, Charles Henry Williams, William Austin White.

Local preachers: James Decatur Isley, Moses Easterly Deakins.

18. What traveling preachers and what local preachers have been ordained deacons?

Traveling preachers: Clarence Waldo Taylor, Irby Esman Cregger, Walter Hamilton Simpkins, Ausker Meek Stone, Solomon Luther Payne, John Estill Davis, Claude Thomas Miller, William Thomas Moore, Jesse Earl Anderson, Charles Henry Williams, William Austin White.

Local preachers: James Decatur Isley, Moses Easterly Deakins.

19. What traveling preachers and what local preachers have been elected elders?

Traveling preachers: Wiley Bruce Peck, Richard Lee Parks, Samuel LaFayette Jones, Thomas Marion Bellamy, Charles Lee Cox, Henry Lee Dean, Onessus Horner Logan.

Local preacher: Andrew Maxwell Tomlinson.

20. What traveling preachers and what local preachers have been ordained elders?

Wiley Bruce Peck, Richard Lee Parks, Samuel LaFayette Jones, Thomas Marion Bellamy, Charles Lee Cox, Henry Lee Dean, Onessus Horner Logan.

Local preacher: Andrew Maxwell Tomlinson.

IV—CONFERENCE RELATIONS.

21. Are all the preachers blameless in their life and official administration?

Their names were called in open Conference one by one, and their characters passed.

22. Who are supernumerary?

C. A. Beard, C. R. Brown, J. W. Helvey, S. V. Morell, J. B. Frazier.

23. Who are superannuated?

J. I. Cash, L. K. Haynes, W. D. Mitchell, R. S. Umberger, J. W. Carnes, F. Alexander, J. W. Repass, W. I. Fogleman, D. H. Carr, J. C. Maness, J. M. Romans, D. S. Hearon, H. C. Clemens, W. C. Hicks, W. R. Barnett, S. S. Catron, K. C. Atkins, B. W. Lee, L. J. Williams, J. T. Frazier, G. A. Carner, T. R. Handy, G. W. Simpson, M. J. Wysor, J. E. Naff, T. D. Strader, J. S. Henley, W. N. Wagner, S. T. M. McPherson, L. L. H. Carlock, G. A. Maiden, L. S. Reynolds, W. H. Troy, G. O. Gannaway, W. H. Price, J. H. Kern, J. A. L. Perkins, J. M. Paxton, J. A. Lyons, J. B. Ward, W. M. Patty, G. S. Wagner.

V—STATISTICS.

24. What is the number of districts, of pastoral charges, and of societies* in this Conference?

Districts, 10; pastoral charges, 261; societies, 910.

25. How many have been licensed to preach, and what is the number of local preachers and of members?†

Licensed, 21; local preachers, 227; members, 96,507.

26. How many adults and how many infants have been baptized during the year?

Adults, 4,957; infants, 922.

27. What is the number of Epworth Leagues and Epworth League members?

Epworth Leagues, 313; Epworth League members, 10,962.

28. What is the number of Sunday Schools, of Sunday School officers and teachers, and of Sunday School scholars enrolled during the year?

Sunday Schools, 788; officers and teachers, 6,742; scholars enrolled, 102,799.

What is the number of Woman's Missionary Societies, and what is the number of members of the same?

Societies, 243; members, 9,381.

---

*The term "society" is equivalent to an organized congregation.

†The total given for members is to include local preachers.

30. What are the educational statistics?

Institutions, 5; teachers, 63; students, 997; value of property, $1,019,857; endowment, $277,287; indebtedness, $158,000.

What are the orphanage statistics?

Orphanages, 1; officers and teachers, 10; children in orphanage, 140; money expended, $27,888; value of property, $251,975; indebtedness, $37,360.

32. What are the hospital statistics?

We have no hospital.

VI—FINANCES.

33. What has been contributed for the following causes?

Foreign Missions, $16,622.69; Home and Conference Missions, $14,184.95; Church Extension, $10,567.97; Education, $18,852.03; American Bible Society, $1,400.46; General Conference expense, $2,751.76; by the Woman's Missionary Society, $126,577.

34. What has been contributed for the support of the ministry?

Bishops, $4,842.68; presiding elders, $49,004; preachers in charge, $378,068; Conference claimants, $18,910.90; Superannuate Endowment Fund, $32,985.

35. What is the grand total contributed for all purposes from all sources in this Conference this year?

$1,502,100.

VI—CHURCH PROPERTY.

36. What is the number of houses of worship, their value, and the amount of indebtedness thereon?

Houses of worship, 763; value, $5,239,285; indebtedness, $360,758.

37. What is the number of parsonages, their value, and the amount of indebtedness thereon?

District parsonages, 11; value, $106,000; indebtedness, $12,500.

Parsonages belonging to pastoral charges, 190; value, $927,725; indebtedness, $70,518.

38. What amount of insurance is carried on Church property, and what amount has been paid out in premiums?

Insurance carried, $2,019,600; premiums paid, $14,045.

39. How many churches and parsonages have been damaged or destroyed during the year, what is the amount of damage, and what has been collected thereon?

Churches damaged, 5; parsonages damaged, 2; amount of damage, $38,610; collected, $18,569.

40. What is the number of superannuate homes, and what is their value?

None.

VIII—MISCELLANEOUS.

41. Who is elected Conference Lay Leader?

Prof. Joseph E. Avent, Knoxville, Tenn.

42. Where shall the next session of the Conference be held?

Munsey Memorial Church, Johnson City, Tenn.

43. Where are the preachers stationed this year?

APPOINTMENTS

NOTE.—The parentheses classify the undergraduates. For instance "cl. 1, e." means "class 1, already an elder." The name of place following certain names of persons indicates the Quarterly Conference to which they belong. Figures at end of line indicate number of years on that particular charge. "Sup'n'y" means supernumerary.

ABINGDON DISTRICT*—W. S. Neighbors, P. E. 2

1	Abingdon Station*	E. A. Shugart	2
2	Abingdon Circuit*	J. C. Logan	2
3	Benham Circuit*	S. M. Dunn, Supply	
4	Blountville*	Taylor Neal Orr (cl. 4)	3
5	Bluff City	S. A. McGhee	1
6	Bristol—Anderson Street*	J. B. Ely	4
7	Mary Street*	J. A. Ellison	3
		S. V. Morell, Sup'n'y	
8	South Bristol	N. F. Walker	1
9	State Street*	J. S. French	3
10	Virginia Avenue	W. C. Thompson	1
11	West Bristol	Marvin Smith Kincheloe (cl. 2)	2
12	Bristol Circuit*	F. M. Buhrman	1
13	Broad Ford*	Henry Gordon Holdway (cl. 3)	1

*Has a parsonage.

14	Ceres*	V. M. Ross, Supply	
15	Chatham Hill	Opie Clinton Clark (cl. 1)	1
16	Damascus*	W. E. Bailey	3
17	Elizabethton*	Clarence Waldo Taylor (cl. 3)	2
18	Emory	J. C. Orr	7
		J. W. Helvey, Sup'n'y	
19	Glade Spring*	E. W. Dean	2
20	Keywood*	Roy Carlisle Davis (cl. 1)	1
21	Mountain City*	J. W. Segars. Supply	
22	Saltville*	N. R. Cartright	2
23	Saltville Circuit	A. P. Johnson, Supply	
	Prof. in E. & H. College	E. R. Naylor	
	District Evangelist	R. T. McDowell	
	Sec.-Treas. Christian Ed.	I. P. Martin	
	Secy. Children's Home Soc.	E. F. Kahle	
	Conf. Sunday School Supt.	S. S. Boyer	
	Student Emory University	R. H. Ballard	

BIG STONE GAP DISTRICT*—T. J. Eskridge, P. E. 2

1	Andover and Dunbar	Claude Thomas Miller (cl. 3)	2
2	Appalachia	S. C. Beard	1
3	Arno and Derby*	Irby Esman Creggar (cl. 3)	3
4	Big Stone Gap*	T. R. Wolfe	1
5	Clinchport*	Harry R. Wilson (cl. 1)	1
6	Coeburn Station*	J. A. H. Shuler	1
7	Coeburn Circuit*	A. M. Qualls	3
8	Cumberland Gap	Sidney Odell Fry (cl. 4)	2
9	Dungannon*	H. E. Bradshaw	1
10	E. Stone Gap and Inman*	Ausker Meek Stone (cl. 3)	3
		Paris Sarver, J. P., Supply	
11	Ewing*	W. R. Carbaugh	1
12	Gate City Station*	J. W. Browning	1
13	Gate City Circuit*	J. W. Stewart	1
14	Imboden*	Walter H. Simpkins (cl. 3)	2
15	Jonesville	D. B. Wright	4
16	Kingsport Station*	M. A. Stevenson	4
17	Kingsport Circuit*	John Cleveland Clark (cl. 3)	2
18	Nickelsville*	Raymond G. Farmer (cl. 1)	1
19	Norton*	W. M. Bunts	2
20	Pennington Gap*	K. W. Cox	3
21	Powells Valley*	J. N. Graham, Supply	
22	Roda*	R. W. Watts	1
23	Stickleyville	J. A. Nelson, Supply	
24	Stonega*	Herbert Decatur Hart (cl. 2)	2
25	Tom's Creek	G. W. Fox	1
26	Wise	C. L. Stradley	1
	Student S. M. U.	William Kyle Kregger (cl. 4)	
		Wise Q. C.	
	Conference Evangelist	Y. W. Brooks	

BLUEFIELD DISTRICT*—S. D. Long, P. E. 1

1	Berwind	William Irvin Hanna (cl. 3)	2
2	Berwind Mission	Orban Barnett, Supply	
3	Bluefield—Bland Street*	J. A. Baylor	1
4	Grace Church*	Frank Y. Jackson	3
5	Trinity*	J. M. Carter	3

*Has a parsonage.

6	Bluefield Mission	To be supplied		
7	Bradshaw	Lorenzo Dow Perkins	(cl. 1)	1
8	Bramwell*	E. H. Yankee		2
9	Coalwood	H. S. Hutsell		2
10	Crumpler*	J. E. Fogleman, Supply		
11.	Davy*	C. C. Bailey, Supply		
12	East Welch	W. Saunders Barbary	(cl. 2)	1
13	Eckman*	T. H. Francisco	(cl. 4, e)	2
14	Faraday	E. H. Cole		1
15	Gary*	L. E. Hoppe		2
16	Glen Alum	Wm. Thomas Moore	(cl. 3)	1
17	Iaeger	W. H. Briggs		1
18	Jenkinjones	G. T. Jordan		5
19	Keystone*	S. H. Austin		1
20	Kimball	B. T. Sells		2
21	Maybeury*	R. G. Reynolds		1
22	McDowell*	E. M. Ritchie		3
23	Montcalm*	H. L. Dean		3
24	North Fork*	C. T. Gray		1
25	Roderfield	J. M. Wysor		1
26	Twin Branch	Solomon Luther Payne	(cl. 3)	3
27	War	S. W. Bourne		4
28	Welch*	E. D. Worley		2
29	West Welch	C. C. Woolwine, Supply		
30	Wilcoe	James Roy Belcher	(cl. 2)	1
	Conference Evangelist	W. B. Belchee		

CHATTANOOGA DISTRICT*—J. A. Burrow, P. E. 1

1	Aetna Circuit	Moses E. Deakins	(cl. 2)	2
2	Avondale*	Robert Lake Wright	(cl. 4)	1
3	Brainerd*	Chas. Henry Williams	(cl. 3)	2
4	Centenary*	L. L. Evans		2
5	Dayton*	C. R. Jones		2
6	Dunlap*	E. L. McConnell		1
7	East Lake*	Jesse Earl Anderson	(cl. 3)	1
8	Evensville*	Frank Boothby Wyatt	(cl. 4)	4
9	Forest Avenue*	R. A. Kelly		1
10	Harriman Circuit*	J. N. Smith		2
11	Highland Park*	W. M. Morrell		4
12	Hixson*	J. M. Putnam		1
13	Jasper*	E. R. Lewis		1
14	King Memorial*	R. E. Greer		2
15	Lookout*	R. H. Bethea, Supply		
16	Pikeville*	S. A. McCanless		1
17	Ridgedale*	R. K. Triplett		1
18	Rising Fawn & Trenton*	W. L. Tate		1
19	Rockwood*	R. L. Evans		1
20	Rossville*	P. P. Martin		5
21	St. Elmo*	J. E. Wolfe		2
22	South Pittsburg	W. R. Snider		1
23	Spring City*	L. M. Cartright		4
24	Trinity*	R. N. Havens		3
25	Wauhatchie	W. J. Cannon, Supply		
26	Whiteside Street*	J. A. Henderson		1
27	Whitwell*	W. B. Peck		2
28	Wisdom Memorial	H. K. Allison, Supply		

*Has a parsonage.

Candidate Sec. Bd. Mis.	C. G. Hounshell	
Mis. in Poland	Edward Chambers	
Mis. Centenary Sec.	E. H. Cassidy	

CLEVELAND DISTRICT*—R. B. Platt, Jr., P. E. 2

1	Alcoa	To be supplied	
2	Athens*	Jno. M. Crowe	1
		C. A. Beard, Sup'n'y	
3	Athens Circuit*	W. R. Walker, Supply	
4	Benton*	J. H. Watkins	1
5	Charleston*	C. N. Kennedy	2
6	Cleveland*	Harry Buttorff Duncan (cl. 4)	2
7	Concord*	J. E. Spring	1
8	Decatur*	G. E. Erwin	1
9	Ducktown	To be supplied	
10	Etowah*	H. B. Vaught	2
11	Lenoir City*	T. J. Houts	1
12	Loudon*	J. R. King	2
13	Louisville*	J. L. Scott	1
14	Madisonville*	A. S. Ulm	2
15	Maryville*	J. F. Benton	1
16	Monroe Circuit	L. Gillenwater, Supply	
17	Mt. Vernon*	M. K. Provence, Supply	
18	Oakland-Vonore	James Clinton Spurlin (cl. 1)	3
19	Ooltewah	B. C. Wilson	2
20	Tyner-Graysville*	W. D. Farmer	2
21	Peakland	William Austin White (cl. 3)	2
22	Philadelphia*	J. H. Lotspeich	1
23	Riceville*	J. W. Christian, Supply	
24	South Cleveland*	To be supplied	
25	Sweetwater*	C. W. Dean	3
	Pres. Centenary College	J. W. Malone	
	Pres. Hiwassee College	J. E. Lowry	
	Conference Evangelist	J. M. Walker	

KNOXVILLE DISTRICT*—E. E. Wiley, P. E. 3

1	Andersonville*	Arch Buchanan, Supply	
2	Caryville and Jacksboro*	To be supplied	
3	Clinton*	R. M. Standefer	5
4	Coal Creek*	Samuel Luttrell Akers (cl. 1)	1
5	Corryton	To be supplied	
6	Fincastle*	J. L. Mullens	6
7	Harriman Station*	W. A. McCormack	3
8	Henry's Cross Roads*	S. V. Gibson	4
9	Knoxville—Brookside*	To be supplied	
10	Central*	Harold G. Cooke	1
11	Church Street*	P. R. Knickerbocker	2
		J. E. Gilbreath, Student Pastor	2
12	Clyde Street*	To be supplied	
13	East Hill Ave.	Clyde Fristoe Watkins (cl. 2)	3
14	Emerald Avenue	Charles M. Fisher (cl. 4)	4
15	Epworth*	C. L. Cox	3
16	Fountain City*	W. F. Blackard	2
		J. B. Frazier, Sup'n'y	
17	Lincoln Park*	G. K. Patty	3
18	Macedonia*	T. M. Bellamy	5

*Has a parsonage.

19	Magnolia Avenue*	C. W. Kelley	2
		Thos. Paul Sims, J.P. (cl. 1)	1
20	Marble Hill*	To be supplied	
21	Perry Chapel & Holston	Phillips C. Foote (cl. 1)	1
22	Roseberry	O. E. Householder, Supply	
23	University Avenue	W. M. Beets, Supply	
24	Vestal	R. A. Monroe, Supply	
25	Virginia Avenue	S. L. Browning	5
26	Washington Pike*	C. E. Lundy	3
27	West Lonsdale*	To be supplied	
28	West View	M. O. Summers, Supply	
29	Lafollette*	G. M. Moreland	1
30	Petros*	To be supplied	
31	Powell Station*	P. P. Tabor	3
32	Sevierville*	F. R. Snavely	2
33	Stony Point*	J. M. Bell, Supply	
34	Strawberry Plains	W. H. Leming, Supply	
	General Evangelist	J. C. Patty	
	Conference Evangelist	Roy T. Houts	
	Sec. Bd. Mis., Home Dept.	J. W. Perry	

MORRISTOWN DISTRICT*—N. M. Watson, P. E. 3

1	Afton*	To be supplied	
2	Bridgers Chapel	C. W. Williams, Supply	
3	Bulls Gap*	J. T. Booth	1
4	Embreeville*	Archer N. Daily (cl. 2)	1
5	Erwin*	L. W. Pierce	2
6	East Park*	R. M. Walker	2
7	Fall Branch*	Allen Harvey Mathes (cl. 4)	1
8	Greeneville*	C. G. Eastwood	2
9	Hawkins*	Elbert Gordon Frye (cl. 3)	1
10	Jefferson City*	W. E. Browning	2
11	Johnson City*	M. P. Carico	2
12	Jonesboro*	H. S. Hamilton	6
13	Limestone*	Jno. Willy Hammer (cl. 4)	4
14	Morristown*	S. B. Vaught	3
15	Morristown Circuit*	N. H. Giesler	1
16	Mosheim*	D. F. Wyrick	2
17	Newport*	W. H. Harrison	2
18	Parrottsville*	To be supplied	
19	Rogersville*	Millard C. Weikel (cl. 3)	2
20	Surgoinsville*	E. Z. Blankenbeckler, Supply	
21	Sneedville	W. L. Norwood, Supply	
22	Tate and Rutledge*	H. S. Johnston	1
23	Tazewell*	J. Nelson Jones	1
24	Tazewell Circuit	C. R. Cline, Supply	
25	White Pine	J. S. Mitchell, Supply	
	Sec. Mis. Specials	P. L. Cobb	

RADFORD DISTRICT*—T. C. Schuler, P. E. 2

1	Athens*	A. B. Moore	6
2	Aubern*	Patrick Henry Horner (cl. 4)	2
3	Bland*	Sam'l Calvin Weatherly. (cl. 2)	1
4	Draper*	A. H. Towe	3
5	Dublin*	L. D. Mayberry	2
6	East Radford*	A. S. Thorn	2

*Has a parsonage.

7	East River*	Zebulon F. Mayberry (cl. 1)	1
8	Eggleston*	J. B. Simpson	5
9	Floyd*	Josephus Henby	1
10	Hiawatha	C. A. Pangle	3
11	Lerona*	W. L. Dykes	1
12	Matoaka*	C. G. McKay	2
13	Mechanicsburg*	K. G. Munsey	3
14	Narrows*	Carden Adams Hillman (cl. 2)	1
15	New River*	J. D. Dame	4
16	Pearisburg*	O. C. Wright	1
17	Princeton—First Church*	Z. B. Randall	2
18	Key Street	A. F. Phenix	2
19	Princeton Circuit*	M. Quessenberry	2
20	Pulaski*	D. P. Hurley	3
21	Radford	R. A. Owen	3
22	Staffordsville*	John Estill Davis (cl. 3)	3
23	Spanishburg	T. H. Gilbert	1
24	Willis	R. C. Bailey, Supply	
	Conference Evangelist	E. L. Addington	
	General Evangelist	Thomas Priddy	
	Oakvale School	Arthur Edward Weikel (cl. 1)	

TAZEWELL DISTRICT*—W. S. Hendricks, P. E. 4

1	Belfast*	Walter M. Dean (cl. 4)	2
2	Boisevain and Cooper*	S. L. Jones	3
3	Buchanan and Drill	B. N. Waterhouse	4
4	Castlewood and Dante*	R. C. Camper	1
5	Cedar Bluff*	Walter Hodge	1
6	Clinchfield*	T. N. Shook, Supply	
7	Clintwood*	W. H. Walker	2
8	Dickensonville*	H. L. Hanshew, Supply	
9	Elk Garden*	C. E. Steele	10
10	Fremont and McClure	Samuel E. Bratton (cl. 3)	3
11	Graham*	R. E. Early	2
12	West Graham	David Trigg James (cl. 1)	1
13	Graham Circuit*	O. H. Logan	2
14	Grundy*	Geo. B. McCrary (cl. 1)	1
15	Honaker*	J. B. Staley	1
16	Lebanon*	J. G. Helvey	4
17	Pocahontas*	F. B. Shelton	4
18	Richlands*	J. A. Early	1
19	Rocky Gap*	J. E. Graham, Supply	
20	St. Paul*	E. N. Woodard	1
21	Tazewell*	W. P. Eastwood	4
		C. R. Brown, Sup'n'y	
22	North Tazewell	Arlo Vernon Rudy (cl. 2)	1
23	Tazewell Circuit*	W. D. Larrowe	2
	Student E. & H. College	L. W. McFarland (cl. 1)	

WYTHEVILLE DISTRICT*—C. K. Wingo, P. E. 2

1	Blue Ridge*	R. L. Parks	1
2	Cedar Springs*	A. B. Hunter	2
3	Chilhowie*	J. V. Hall	4
4	Coveton*	W. N. Baker, Supply	
5	Cripple Creek*	L. M. Burris	4
6	Elk Creek*	W. M. Ellis	4

*Has a parsonage.

7	Fries*	I. N. Munsey		4
8	Galax*	French Wampler		2
9	Grant*	J. W. Morris		1
10	Hillsville*	W. S. Lyons		1
11	Independence*	Carl Herbert Wright	(cl. 4)	3
12	Lead Mines*	W. T. Evans		1
13	Marion Station*	H. B. Brown		4
14	Marion Circuit*	C. E. Painter		2
15	Max Meadows*	L. D. Yost		2
16	Rural Retreat Station*	J. R. Brown		1
17	Rural Retreat Circuit*	Roy Lee Osborne	(cl. 2, e)	1
18	Spring Valley*	David Bishop Baker	(cl. 4)	1
19	Wytheville Station*	J. F. Barnett		1
20	Wytheville Circuit*	J. F. Jones		2

*Has a parsonage.

TRANSFERRED

To Florida Conference—H. A. Carlton.
To New Mexico Conference—J. A. Bays.
To East Oklahoma Conference—H. E. Kelso.
To Kentucky Conference—J. W. Carter.
To Baltimore Conference—W. A. McKee.

RECEIVED BY TRANSFER

From Tennessee Conference—Geo. B. McCrary.
From East Oklahoma Conference—Harold G. Cooke.
From North Carolina Conference—M. R. Chambers.

CONFERENCE REPORTS

A

BOARD OF MISSIONS.

REPORT No. 1.

In report No. 1 your Conference Board of Missions brings to your attention certain outstanding facts in our general missionary situation, and proposes a plan by which the situation created can be met.

1. We are well past the Centenary period as originally set by the General Conference in the missionary work of our Church. This practically doubled the scale of our work both in the home and foreign field. Money now coming from Centenary collections must be used to pay off indebtedness incurred because of the tardiness of subscribers in paying these pledges, so cannot be used on current maintenance.

2. The present income from assessments will cover less than one-half the amount needed to maintain the present programme of work even when the most drastic cuts in appropriations have been made that it is possible to make, without inviting disaster in both home and foreign work.

3. Before relief from General Conference action can possibly reach them the General Board of Missions for its budget for 1926 must have $750,000, add to indebtedness already embarrassing, or heavily retrench.

4. The time is inopportune for even considering a very considerable increase in assessments even for so great a cause as Christian missions.

5. The General Board in its May meeting did not vote a budget of appropriations for 1926, but is awaiting the outcome of this referendum to the Annual Conferences before making this budget.

Now, therefore, in the light of these appalling facts, and as an expression of our abiding interest in this great cause and its present great programme throughout the world, be it

Resolved:

I. That the Holston Conference favors a hearty, prompt and vigorous effort to secure at least its share of the needed $750,000, or $35,000 necessary to maintaining our work without retrenchment or retreat.

II. That in order to raise this additional amount we frankly accept our share of $35,000. That we make an immediate and Conference-wide appeal for missionary specials both to churches and to individuals. That this situation, along with the merits of the cause of missions, be faithfully presented from each pulpit, and an every-member canvass be made, giving every one the privilege of coming to the rescue of our great cause in the hour of its need. That the presiding elders be asked to act in concert in fixing an early and uniform date for this appeal some time before December 15.

III. That we pledge ourselves not only to a loyal participation in the plan directed by the Conference, but to a diligent and urgent use of all the spiritual resources needed in the achievement of a purpose so gracious and so high.

J. M. CARTER, *President*.

M. A. STEVENSON, *Assistant Secretary*.

ROSSVILLE M.E. CHURCH, SOUTH
ROSSVILLE, GA.

MARTHA WASHINGTON COLLEGE

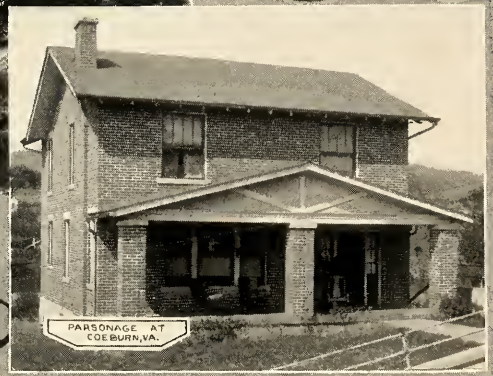
PARSONAGE AT
COEBURN, VA.

REPORT NO. 2.

1. We suggest the following plan of organization and effort to secure the $35,000 estimated to be Holston's share of the $750,000 new money needed for the maintenance of the program of missionary effort for 1926 on the present scale.

2. That this amount be distributed to the various districts of the Conference as follows:

Abingdon District, $3,500; Big Stone Gap District, $2,000; Bluefield District, $3,500; Chattanooga District, $5,000; Cleveland District, $3,000; Knoxville District, $5,500; Morristown District, $3,000; Radford District, $3,000; Tazewell District, $3,000; Wytheville District, $3,500.

3. That the president of the Conference Board of Missions be Conference Director of the movement, giving the movement Conference unity, and assuring concerted action.

4. That the presiding elder of the district be district director of the movement, assuring district unity and concerted action.

5. That the pastor be church or charge director, assuring unity and concerted action in the local church or charge.

6. That pastors report promptly to the presiding elder of his district, and the presiding elder report promptly to the president of the Conference Board of Missions the results of the movement.

7. That the missionary institutions in each district be held on the following schedule:

Chattanooga District, Wednesday, November 11; Cleveland District, Thursday, November 12; Knoxville District, Friday, November 13; Morristown District, Saturday, November 14; Abingdon District, Monday, November 16; Wytheville District, Tuesday, November 17; Radford District, Wednesday, November 18; Bluefield District, Thursday, November 19; Tazewell District, Friday, November 20; Big Stone Gap District, Saturday, November 21.

8. That the every-member canvass and appeal for individual and church specials be taken during the eight days beginning on Sunday, November 29, and closing on Sunday, December 6, provided that circuits where necessary shall have the privilege of adding another week to this time.

9. That as far as possible our churches shall be encouraged to take missionary specials to be credited on the amount we are attempting to secure in this campaign.

10. That the simple card provided by the General Board of Missions for this purpose shall be used in securing individual pledges, the term of payment being made as short as practicable.

J. M. CARTER, *President.*

M. A. STEVENSON, *Secretary.*

REPORT NO. 3.

Whereas, the pastor's salary, as fixed by each charge, is the minimum amount which should be paid, and

Whereas, the assessments levied against the Conference and distributed among the charges are the minimum amounts required for the work of our several boards, and

Whereas, the Lord has so bountifully blessed the people of our Holston Methodism that full satisfaction of these obligations should be the minimum of their payments into His treasury. Now, Therefore, Be it

Resolved, that Holston Conference, in its one hundred and second session, fix as its aims and those of its people for the year 1925-1926: (1) that the pastor's salary in each charge shall be paid in full. (2) That the "Benevolences" in each charge shall likewise be paid in full, and (3) that to these ends we shall earnestly pray and lend our best efforts, adopting as our slogan "Church Loyalty, All Claims in Full, 1926."

J. M. Carter,
S. B. Vaught,
Jos. E. Avent,
E. L. Addington.

This action shall not be construed as encouraging the dumping of Sunday School missionary offerings into the benevolence budget of the charge.

Report No. 4.

Confronted a year ago with the threatened collapse of our missionary program at home and abroad, our people rallied to the standard of the Lord Jesus Christ and the cause of missions to such a degree that the past year witnessed some notable achievements in our great missionary enterprise. Since these achievements have been enumerated in the church press, we shall not presume to repeat them in this report. There has been such a splendid revival in missionary interest that we feel justified in the belief which we entertain that the incoming year shall see a greater ongoing along all lines of missionary activity. For a brief time it was necessary to adopt a policy of curtailment, but we have put hand to the plow, and we shall not look back; we must not recall any of our missionaries nor close any of our mission fields.

Your Conference Board of Missions is working along numerous lines. We are partially supporting two mission schools, Hiwassee College and Triangular Mountain Institute. These schools are worthy your prayerful interest and sympathetic, enthusiastic co-operation and support. They make possible Christian training for hundreds of poor boys and girls, and furnish many preachers and missionaries who, otherwise, should be left to ignorance. For the presidency of our Hiwassee College we nominate Mr. J. M. Reedy.

Our Christian Leaders' Training School at Emory and Henry College has established its right to live; it has provided a splendid opportunity for our laymen and preachers to continue their studies, and we endorse its work, and recommend that all our undergraduates attend this school and there discharge as much of their course of study as possible. We recommend its patronage to the entire Conference.

We heartily commend the Sunday Schools of our Church for their great missionary program and outlook. Their interest and money have made possible the continuance of the magnificent missionary work being done by our Church in Europe. We urge our Sunday Schools to present a missionary program and take a missionary collection on the fourth Sunday in each month.

The Epworth Leagues have adopted Africa as their special, and the great work going on in that dark continent is theirs. For their wonderful enthusiasm and liberal hands we commend them and praise God for their consecrated youth.

We do not forget the Centenary of missions. For the millions of dollars subscribed and paid we are grateful. Of the subscriptions made there remains enough, if collected, to support our missionary program for two or three years to come. Our people have not repudiated their pledges any more than they have repudiated the Lord Jesus Christ and we believe that by diligent and tactful work, millions of dollars may yet be collected on these unpaid subscriptions.

We recommend that the larger and stronger stations, circuits, Sunday Schools, Epworth Leagues and Missionary Societies assume the support of specials, which range in amounts from twenty-five dollars to several thousands of dollars, and are suited to the ability of the individual member or church or society.

We are grateful to the entire membership of the Conference for their ready response to our appeals for support of work begun and for making it possible to go forward. A policy of retrenchment is unthinkable in these days when our people have money for so many luxuries. The movement to raise thirty-five thousand dollars in Holston Conference within the next few months gives to those churches which have paid their Centenary pledges the opportunity of continuing their participation in a great missionary work. This is an emergency appeal from our General Board of Missions, and we are confident of its successful outcome.

To the end that missionary information and inspiration may be given to our people we urge that our ministers preach more missionary sermons, that ministers and laymen attend the District Missionary Institutes, and that we give a wider circulation and more attentive reading to the official missionary organ of our connection, the *Missionary Voice.*

The Methodist revival is an old-time method of bringing men and women to know God. It is as powerful today as of old. Gracious revivals have been held this year, and down at the old-time mourner's bench hundreds have entered the kingdom of God. We are confident our brethren shall not forsake the revival as a means of soul winning. But some revivals we cannot endorse. We register our disapproval of all cheap methods which do not reflect credit upon the church. We recommend for appointment as Conference evangelists E. L. Addington, W. B. Belchee, Y. W. Brooks, R. T. Houts and J. M. Walker, and we recommend their employment in evangelistic work by the members of the Conference.

We heartily endorse the Young People's Convention to be held in Memphis, Tennessee, in the latter part of December. We urge that every district in the Conference send its full allotment of delegates to this great convention. The consecrated zeal of our young people will largely assure our future.

The following missions have become self-supporting this year and are placed upon our Roll of Honor: Abingdon Circuit, Tom's Creek, West Welch, Cotula, Morristown Circuit, Rogersville, Tazewell Station. We think the time

has come when other missions should be promoted to the self-supporting class, and, in order to work definitely to this end, we have appointed a special committee to co-operate with the presiding elders.

The Board has nominated Greeneville, Tenn., as the place to hold our next mid-year meeting during the last week in February or the first week in March.

The following special appropriations are made:

President Hiwassee College	$2,000
Principal Triangular Mountain Institute	1,000
Chaplaincy Emory and Henry College	1,000
Christian Leaders' Training School	500
Expenses of the Board	500

To seventy-one mission charges we appropriate a total of $13,250 as follows:

Avondale	$100	C
Aetna	100	A-1
Alcoa	350	C
Athens Circuit	100	C
Afton	100	A
Bristol Circuit	100	C
Buchanan	275	C
Blue Ridge	200	C
Brainerd	400	A-2
Chatham Hill	125	A
Clinchport	200	C
Caryville	250	C
Clintwood	400	B-4
Coveton	250	C
Clinchfield	200	C
Draper	275	C
Ducktown	200	C
Dunlap	100	A-1
East Hill Avenue	350	B
East Stone Gap-Inman	300	A-2
Ewing	150	A-2
Evensville	125	B-4
Embreeville	200	C
Epworth	100	B-4
Erwin Mission	200	B
East Park	100	A-1
East River	100	C
Faraday	200	A-1
Fall Branch	200	C
Floyd	250	C
Glenalum	150	C
Grundy	150	C
Grant	100	C
Hixson	200	B-4
Henry's Cross Roads	300	C
Hillsville	500	B
Iaeger	150	A
Jonesboro	300	C
Kingsport Circuit	200	C
Lookout Mountain	225	C
Louisville	100	A
Lerona	175	C
Mountain City	150	B
Mount Vernon	100	C
Macedonia	100	B-4
Nickelsville	200	C
Powell's Valley	100	C
Peakland	100	C
Philadelphia	100	A-2
Powell Station	400	B-4
Parrottsville	150	C
Radford	275	C
Roderfield	250	B
Rising Fawn-Trenton	100	B
Riceville	100	C
Saltville Mission	200	B-4
South Bristol	100	A
Stickleyville	100	C

Spring City	150	A
South Cleveland	200	A
Sevierville	200	A-1
Sneedville	250	C
Spanishburg	250	B
Tazewell Circuit	150	C
Virginia Avenue	100	A
West Bristol	125	A
Whitwell	100	C
Wauhatchie	100	C
Wisdom Memorial	250	C
Willis	150	C
West Graham	175	A

The Board nominates J. M. Carter and L. M. Thomas for membership on the General Board of Missions.

J. M. Carter, *President.*

M. A. Stevenson, *Assistant Secretary.*

B

REPORT OF THE DIRECTORS APPOINTED TO SECURE CHARTER FOR THE CONFERENCE.

(1) We found it necessary to have a bill prepared and introduced into the Legislature of North Carolina, asking for the repeal of the old charter, taken out under the Private Laws of 1866-67, the State Corporation Commission having no authority in this particular instance. The services of Judge J. Crawford Biggs, of Raleigh, N. C., were secured, and the following act was passed and ratified the last week of February, 1925:

An Act to Repeal the Charter of the Holston Annual Conference of the Methodist Episcopal Church, South.

The General Assembly of North Carolina do enact:

Section 1. That chapter fourteen (14) of the Private Laws of one thousand eight hundred sixty-six sixty-seven (1866-67), entitled, "An act to incorporate Holston Annual Conference of the Methodist Episcopal Church, South," and ratified on the 4th day of March A. D., 1867, is hereby repealed.

Section 2. That all laws and clauses of laws in conflict with this act are hereby repealed.

Section 3. That this act shall be in force from and after its ratification.

(2) The preparation of a Certificate of Incorporation under the laws of Tennessee was immediately begun, the work being undertaken by Mr. W. G. M. Thomas, assisted by Mr. John W. Green, and on July 8, 1925, such certificate was filed for registration in Hamilton County, Tennessee, and noted in Note Book No. 24, Page 214. On July 10, 1925, the document was filed in the office of the Secretary of State, in Nashville, and recorded in Corporation Record Book Misc-B, Page 253, and on July 11, 1925, at 9:00 A. M., it was returned to the Register of Hamilton County, Chattanooga, Tenn., and recorded in Book P, Volume 19, Page 3. The instrument, the original of which, with its certifications and seals, we here and now turn over to the secretary of this body for filing among our archives, is as follows:

Charter of Incorporation
of
The Holston Annual Conference of the Methodist Episcopal Church, South.

Be It Known That J. S. French, A. T. Dosser, John W. Green, J. A. Burrow, N. M. Watson, F. A. Carter, G. L. Hardwick and W. G. M. Thomas, and their successors, chosen under the terms and provisions of this charter, are hereby constituted a body politic and corporate, by the name and style of

The Holston Annual Conference of the Methodist Episcopal Church, South, Inc.

The purpose of this corporation is to create it as a legal entity, and to give it legal existence as a corporate body empowered and authorized to take title to, and to hold, control and administer property, and to manage any business affairs pertaining to the Holston Annual Conference of the Methodist Episcopal Church, South, or possessing a Conference nature, and also to have power and authority to perform all other Conference functions, and to exercise all the duties mentioned in this charter.

The persons named in this charter shall be members of and constitute the first Board of Directors of such corporation, and they shall hold office until such time as their successors, or the successor of any of them shall be chosen by said annual Conference of the said church.

The number of the directors of this corporation may be increased to any number not exceeding fifty, as may be determined by the said Conference, and which body of said Church shall have authority to prescribe the terms of office, and to prescribe the manner of electing members to fill vacancies that may arise in such board, when either by death, resignation or otherwise the said membership in the board shall become vacant before the expiration of the term for which such member was elected.

The following shall be the term of office of the members of the board, and the manner of electing members thereof to fill vacancies, viz:

That a director shall serve for life, or until he shall resign, remove from the bounds of the said Conference, or be removed or dismissed for cause by the said Conference.

That vacancies in the board shall be filled on nomination of the remaining members of the board and confirmation by the said Conference, such nomination and confirmation being necessary to an election.

In case the board shall fail to nominate, or the said Conference shall fail or refuse to confirm a nomination on or before the fourth day of the ensuing annual meeting of said Conference, a vacancy existing shall be filled by appointment by the Bishop having at the time charge of the said Holston Annual Conference.

The general powers of this corporation shall be to sue and be sued by its corporate name; to have and use a common seal which it may alter at pleasure, and if no common seal be adopted, or provided for, then the signature of the corporation by any duly authorized officer shall be legal and binding; to purchase and hold, and to receive by gift, or bequest, personal property in any amount; and in addition to the personal property owned, held, or received by the corporation, it may purchase and hold real estate necessary for the purposes of the corporation, and may own or hold any real estate which may be given, devised, or bequeathed to the corporation, the same to be held and used for

carrying on the corporate purposes; to purchase or accept real estate in payment, or part payment of any debt due the corporation, and sell the same; to borrow money to be used in payment for property bought by the corporation, for erecting buildings, and making improvements, and for other purposes germane to the objects of the corporation, and to secure by mortgage, pledge or deed of trust upon the property owned by it, the repayment of the money borrowed; to accept, hold, and manage for said Conference, any property purchased or bequeathed or devised to it for any special purpose germane to the object of the corporation; to make, by and through its directors, all by-laws and regulations necessary and deemed expedient for the management of its corporate affairs, and not inconsistent with the laws of the United States or the State of Tennessee, and not contrary to the constitution, rules and regulations of the said Church, or the subordinate subdivision or subdivisions, or subordinate body or bodies, of such Church with which it may be affiliated or by which it may be controlled.

The purpose of the organization of this corporation is for the general welfare, and not for profit, and any income derived therefrom shall not be paid out in dividends to any person or corporation, but shall be used for general welfare purposes, and only for the purposes of said board as herein expressly provided for.

The corporation shall have the general powers, and be governed by the general statutes of the State of Tennessee, which have been heretofore passed and are now in force, and any statute subsequently passed governing, controlling and directing the general conduct of corporations organized for the general welfare and not for profit, except in so far as such statutes may be in conflict with the express provisions of this Act.

We, the undersigned, apply to the State of Tennessee, by virtue of the laws of the land, for a charter of incorporation for the purposes and with the powers, etc., declared in the foregoing instrument.

Witness our hands, this the 10th day of July, 1925.

J. S. French,
A. T. Dosser,
John W. Green,
J. A. Burrow,
N. M. Watson,
F. A. Carter,
G. L. Hardwick,
W. G. M. Thomas.

(3) A meeting of the Board of Directors was called at Trinity Methodist Episcopal Church, South, Chattanooga, Tenn., at 12:30 o'clock P. M. on Wednesday, September 30, 1925, at which place and time the charter was accepted. Geo. L. Hardwick was elected president of the corporation; J. S. French, vice-president; N. M. Watson, secretary, and F. A. Carter, treasurer, and the following by-laws were adopted:

Chattanooga, Tenn., Sept. 30, 1925.

The incorporators of the Holston Annual Conference of the Methodist Episcopal Church, South, met at Trinity Church, Chattanooga, Tennessee, at 12:30 o'clock P. M., the following being present: J. S. French, A. T. Dosser, John W. Green, J. A. Burrow, N. M. Watson, F. A. Carter, G. L. Hardwick and W. G. M. Thomas, when the following proceedings were had:

J. S. French was called to the chair, and N. M. Watson was elected secretary pro tem.

The chairman presented and laid before the board the charter of incorporation, and it appearing to be regular in form and in substance, and duly executed and registered, all as required by law, it was, on motion, accepted by the unanimous vote of all the charter members.

Said charter is of record in the office of the Secretary of State, in corporation book Misc-B, Page 253, and in the Register's office at Chattanooga, Tennessee, in Book P, Vol. 19, Page 3, et seq.

On motion the following were adopted as the by-laws of the corporation:

BY-LAWS.

I.

The corporation shall have a common seal, and it adopts for the seal the following wording and design:

Corporation name. Date of incorporation.

Seal in center.

II.

The annual meeting of the board shall be held at the time and place of each Annual Conference session.

III.

The officers shall be a president, a vice-president, a secretary and a treasurer, to be elected by the directors at the annual meetings. Any two or more offices may be combined and filled by the same person. The term of office of each officer shall expire on the day of the annual meeting, next ensuing his election; provided, however, that the officers shall hold office until their successors shall have been elected and qualified.

IV.

All checks of the corporation shall be signed in the name of the corporation by the treasurer.

V.

Duties of the respective officers shall be such as ordinarily devolve upon such officers.

VI.

A vacancy in any office may be filled by the Board of Directors in any regular, special or called meeting.

VII.

A majority of the directors shall constitute a quorum.

VIII.

A special or called meeting of the Board may be held upon the call of the president, or a majority of the directors, at any time or place, upon five days' written notice, mailed to the last known address of the director, and the mailing of such notice shall be sufficient; or such special or called meeting may be held upon one day's notice delivered to the director in person, or such meeting may be held at any time or place, with or without formal call, by the mutual consent of all the directors.

IX.

Any and all matters of business may be transacted at any regular, special

or called meeting, whether or not such matters are especially mentioned in the call; except as otherwise provided in these by-laws.

X.

These by-laws may be changed or amended at any regular meeting, or at any special meeting, in which the call shall mention a possible change or amendment of the by-laws. A vote of a majority of the board in favor of any change or amendment would effect such change.

(4) The following expenses accrued:

Notice of bill to repeal charter in North Carolina, appearing in Raleigh *News & Observer*	$ 1.40	
Fee of Judge J. Crawford Biggs	50.00	
Registration fees	10.00	$61.40

(5) We offer the following resolutions:

(a) That this Conference now formally and officially adopt this charter.

(b) That it confirm the officers chosen by the Board of Directors.

(c) That it adopt the by-laws as read.

(d) That it instruct the Conference treasurer to pay the expenses, as above detailed, out of any surplus remaining from the fund raised for our Centennial session of last year.

G. L. Hardwick, *President.*
F. A. Carter, *Treasurer.*

N. M. Watson, *Secretary.*

C

BOARD OF EDUCATION.

Report No. 1.

The Christian Education Movement authorized by the General Conference of 1918 and beginning its activities in the Fall of 1920 is now at the beginning of its fifth year.

The last annual payments will become due November 1. Every reason of policy and principle calls upon us to meet these payments, together with all others which are now overdue. That the hope inspired by what has been done may be realized, the payment of these pledges is imperatively necessary.

We recommend that I. P. Martin be appointed secretary-treasurer of the Christian Education Movement.

It is highly gratifying to note that the young men who are now entering the ministry in Holston Conference almost invariably meet the educational requirements of the Discipline. Let us hope that it will be entirely unnecessary in the future for young men to be admitted under the two-thirds exception.

The Summer School for Pastors has operated at Emory, Va., with marked success for three years, and has been of great benefit to all who have taken advantage of the opportunities which it has offered. We recommend that the following resolutions be adopted:

First—That it is the earnest desire of Holston Conference that all undergraduates attend this school, and that all pastors, as far as practicable, do the same.

Second—That upon the completion of the call of each class of undergraduates, the Bishop presiding, or some one designated by him, shall call the members of the class which has just been passed upon by the Conference to meet with the committee before which its next examination shall be taken, and with a member of the faculty of the summer school, for the purpose of planning the work to be done in preparing the course of study so as to conform with the rules which have been adopted for the operation of the summer school.

The life service appeal has been productive of great good and we recommend that it shall be continued in all our congregations.

We recommend the continuance of a student pastor in connection with the work of Church Street Church at Knoxville, and that the General Board of Education be asked to help in carrying on this work.

We recommend that Holston Conference endorse the plan of the General Board of Education for holding Bible conferences where such may be arranged for.

We have elected Dr. J. S. French as a representative of this board to attend the annual meeting of the Methodist Educational Association.

J. S. French, *President.*

O. C. Wright, *Secretary.*

Report No. 2.

At the last session of this Conference, Mr. J. R. Laird, acting for the Board of Trustees of the Triangular Mountain Institute, requested the appointment of a committee for certain definite purposes. (See Report No. 3 of the Board of Education, Page 51, of the Annual of 1924.)

Both the Board of Education and the Conference adopted the paper of which this request was a part, and a committee, consisting of the president of the board, I. P. Martin, and J. F. Barnett, was appointed to "assist the said trustees in incorporating the said Triangular Mountain Institute and doing such other acts as may be deemed advisable by the said trustees and committee appointed to perfect the said title to the said property and put the entire matter in proper legal shape for the said Holston Annual Conference."

The incorporation was completed on March 21, 1925, the certificate being filed with the Secretary of State of Virginia, in Richmond, and the clerk of the Circuit Court of Buchanan County, Grundy, Va., on that date. The charter, which we now ask you to adopt and the trustees named therein to recommend, as per the terms set forth in the instrument, is as follows:

Certificate of Incorporation
of
Triangular Mountain Institute.

This is to certify that we do hereby associate ourselves to establish a corporation not organized for profit, in which no capital stock is required or to be issued under and by virtue of Chapter 151, Code of Virginia, 1919, and acts amendatory thereto, for the purpose, and under the corporate name, hereinafter mentioned, and to that end we do, by this certificate, set forth as follows:

1 The name of the corporation shall be the Triangular Mountain Institute.

2. It shall be established, and its principal office shall be in Buchanan County, the postoffice being Hanger, Va.

3. Its purpose shall be religious, benevolent and literary, i. e., the establishment by the Holston Annual Conference of the Methodist Episcopal Church, South, of a school for the instruction of the youth of the mountain section in which the institution is located, in the various branches of science, literature, philosophy, the liberal and useful arts, agriculture, ancient and modern languages, etc., etc., the pupils being required to pay as far as they are able to do so and the balance of the cost of their education, both board and tuition, being met by contributions from outside sources.

4. The number of trustees shall be fifteen, and they shall hold office as follows:

The one-third first named in Section 5 of this certificate shall hold office for two years from the annual meeting of the Board of Trustees in the year 1925; the one-third second named trustees in said section shall hold office for four years from said date; and the one-third third named trustees in said section shall hold office for six years from said date, and until their successors are duly elected or appointed as hereinafter provided.

The Board of Trustees, at its annual meeting in the year 1925, and in every two years thereafter, shall nominate one-third of the number of trustees for a term of six years from the annual meeting succeeding the confirmation or appointment of said trustees as hereinafter provided, to take the places of those trustees whose terms of office first expire thereafter, who shall be confirmed by the Holston Annual Conference of the Methodist Episcopal Church, South, on recommendation of the Board of Education of said Conference; such nomination and confirmation being necessary to an election. Any member of said Board of Trustees is eligible to re-election indefinitely.

In case the Board of Trustees fail to nominate, or the Holston Annual Conference fails or refuses to confirm a nomination on or before the fourth day of the ensuing annual meeting of said Holston Annual Conference of the Methodist Episcopal Church, South, a vacancy exists, which vacancy shall be filled by appointment by the Bishop having in charge the Holston Annual Conference at that time. Any vacancy or vacancies in said Board of Trustees occasioned by death, resignation, removal or other causes than those stated above, shall be supplied for the unexpired term in the same manner as provided in this section for the election or appointment of a trustee.

5. The names and residences of the trustees who are to manage the affairs of the corporation for the first year of its existence, together with the names, residences and postoffices of the president and secretary of the corporation, are as follows:

C. W. Boyd, Tazewell, Va.; H. C. Stuart, Elk Garden, Va.; J. R. Laird, Bluefield, W. Va.; W. S. Hendricks, Tazewell, Va.; W. W. Baldwin, Deskins, Va.; E. R. Boyd, Tazewell, Va.; H. G. Gilmer, Norton, Va.; W. C. Warlick, Bluefield, W. Va.; J. A. Bays, Bluefield, W. Va.; L. W. Pierce, Erwin, Tenn.; I. C. Boyd, Putnam, Va.; B. N. Waterhouse, Putnam, Va.; J. M. Carter, Bluefield, W. Va.; G. C. Baldwin, Deskins, Va.; B. F. McGlothlin, Skegg, Va.

C. W. Boyd, Tazewell, Va., postoffice Tazewell, Va., is president of the corporation, and W. C. Warlick, Bluefield, W. Va., postoffice Bluefield, W. Va., is secretary.

6. There is no limit for the duration of the corporation.

7. The amount of real estate to which the holdings at any time are to be limited shall be five hundred (500) acres.

8. Five trustees shall constitute a quorum for the transaction of business; but when a meeting is to be held for the nomination of a new member of the Board of Trustees, or for the election of a principal of the school, or of a teacher, then seven shall constitute a quorum.

9. The said trustees shall annually elect all officers of the corporation, together with the principal and teachers of the institution.

The technical irregularities in the deed, referred to in Mr. Laird's paper, are in process of being adjusted, and we ask the continuance of this committee until such adjustments shall have been completed.

J. S. French,
I. P. Martin,
J. F. Barnett,
Committee.

The above paper was adopted by the Board of Education, and we now ask this Conference to confirm the trustees named and adopt this report.

J. S. French, *President.*

O. C. Wright, *Secretary.*

Report No. 3.

(1) We recommend to the General Board of Education that it appropriate to the assistant pastor at Church Street, Knoxville, the same amount as last year; to Triangular Mountain Institute, $1,000, the same as last year; to Hiwassee College, an additional $250, making a total of $1,000.

(2) The following members of boards of trustees have been nominated by their respective boards, confirmed by this Board of Education, and are now recommended for election:

Emory and Henry College—H. C. Stuart, S. N. Bernard, F. A. Weiss, J. N. Hillman, E. E. Wiley, Alexander Stuart, T. J. Eskridge, C. L. Marshall, whose term expires in 1929. C. S. Carter, to take the place of J. L. Kelly, deceased; J. A. Bays, to take the place of J. B. Ward, resigned; C. K. Wingo, to take the place of J. W. Perry, resigned.

Hiwassee—H. L. Callahan in place of Eugene Blake, deceased; A. L. Key, in place of A. T. Brunner, deceased, and Henry S. Dent.

Centenary—Mrs. W. E. Brock, H. B. Duncan, J. W. Malone, and R. B. Platt, Jr., in place of T. J. Eskridge, resigned.

(3) The following are the educational statistics: Number of institutions, 5; teachers, 63; students, 997; value of property, $1,019,857; endowment, $277,287; indebtedness, $158,000.

(4) We recommend the appointment of R. H. Ballard as a student at Emory University, of W. K. Cregger as a student at Southern Methodist University, of J. E. Lowry as associate president of Hiwassee College, of J. W. Malone as president of Centenary College, of E. R. Naylor as professor at Emory and Henry College.

(5) We make the following appropriations:

Interest on $21,498.70, balance of sum borrowed for Emory and Henry College	$ 1,375.00
Interest on indebtedness Centenary College	3,600.00
Interest on indebtedness Martha Washington College	4,500.00
Interest on Cassidy note	228.00
Hiwassee College	2,000.00
Triangular Mountain Institute	700.00
Pastor's School	300.00
Holston Annual, not to exceed	175.00
On principal of note for Emory and Henry College	1,498.70
Total	$14,376.70

(6) We ask for an assessment of $20,000 for the coming year.

J. S. French, *President.*

O. C. Wright, *Secretary.*

Report No. 4.

At the last session of this Conference, a committee was appointed to work out some plan with reference to "raising a continuous endowment for our colleges" and bring the matter forward at this present session.

As this committee has thought over the proposition, it has become convinced that the collection of the Christian Education Movement subscriptions is an integral part of any attempt of this kind, and it is further convinced that no detailed plan can be wrought out until we know what measures the ensuing General Conference will adopt with reference to educational and other movements of church-wide character. We have had several conferences with Dr. I. P. Martin, the secretary-treasurer of the Christian Education Movement in our Conference, and the following recommendations are largely the result of his suggestions, both Dr. Martin and the committee being convinced of the necessity of inaugurating some movement at the present time which will enable us to carry forward our educational work with some degree of order.

(1) We recommend that as soon as practicable after the adjournment of this session of the Conference, the president of the Board of Education call together the presiding elders, who with the secretary-treasurer of the Christian Education Movement shall work out suitable plans for the collection of all subscriptions due in November, and who shall designate a special week of that month in which this task shall have right of way.

(2) We recommend that an Educational Commission of nine men be appointed, consisting of three members of the Board of Education, one representative from each of our four colleges, one representative of Triangular Mountain Institute and the secretary-treasurer of the Christian Education Movement, and that this commission be granted authority to lay and carry out plans for the completion of the Christian Education Movement in our Conference and for further operations in the field of Christian education.

(3) We recommend that each of our schools be asked to work out a definite program for the ensuing five years and submit such program, in written form, to the above suggested commission by the first day of January, 1926. Such a program ought to include a statement of present buildings, income

from itemized sources, enrollment, faculty, running expenses, etc.; then proceed to state what additional buildings will be needed within the next five years and what definite plans are formulated to secure them, what income may be expected and from what source, what enrollment goal is set for five years from January, 1926, what additional faculty will then have to be had and their scholastic attainments, what increase in running expenses will be entailed, etc. In other words, this program ought to be of such kind as that, after thorough study, this commission can decide just exactly what is the objective of each school and what are the prospects of it being reached, thus enabling the commission to carry out the idea embodied in the preceding paragraph.

(4) We recommend that this commission be instructed to submit its findings, together with its recommendations, to the Conference session of 1926.

J. S. French,
R. B. Platt, Jr.,
J. M. Crowe.

The above report was adopted by your board and the following commissioners, as called for, appointed:

Representing the board, J. S. French, J. A. Stone, G. A. Lambert; representing Emory and Henry College, J. N. Hillman; representing Martha Washington College, C. D. Curtis; representing Hiwassee College, J. E. Lowry; representing Centenary College, J. W. Malone; representing Triangular Mountain Institute, B. N. Waterhouse; secretary-treasurer Christian Education Movement, I. P. Martin.

J. S. French, *President.*

O. C. Wright, *Secretary.*

Report No. 5.

During the closing hour of the last session of this Conference, a communication was referred to the Board of Education by the presiding Bishop relative to the Princeton Training School. A committee, consisting of W. S. Neighbors, J. F. Barnett and Geo. C. Peery, was appointed to look into the matter and report at the session of 1925, which report is as follows:

Holston Annual Conference in Session at Chattanooga;

Your committee appointed to look into the Fitting School proposal of Princeton, W. Va., makes the following report:

On June 21, 1921, the citizens of Princeton, through their secretary, T. S. Bird, proffered to the trustees of the Emory and Henry Corporation $100,000 and thirty or forty acres of land. "This contribution of said sum and site conditioned upon the establishment of said school at Princeton by you." Other conditions were stipulated, but we need not quote further.

In making the reply to the foregoing the Emory and Henry board eliminated or modified several of the conditions of the Princeton proposal, and counter proposed the establishment of the E. and H. Fitting School at Princeton, on the condition "that the initial cost of building, grounds and equipment be borne by Princeton."

All the foregoing was in 1921, and so far as the Holston Annual Conference Board of Education is informed the citizens of Princeton have not met

the conditions set out, and therefore there is nothing for the trustees of Emory Corporation to do.

The complete record of all these facts is recorded in the minutes of Board of Trustees of E. and H. College, a copy of which we file with this report.

W. S. Neighbors,
J. F. Barnett.

Extracts from Minutes of Emory and Henry College relating to the Fitting School:

June 6, 1921.

13. The board adjourned to College auditorium to meet a large delegation from Princeton, W. Va., which presented to the board a proposition for locating Emory and Henry Fitting School at that point. A number of prominent Princeton citizens addressed the board on the subject and the delegation was assured by the chairman of the board that the matter would receive proper consideration. Rev. S. B. Vaught was principal spokesman for the Princeton delegation. The board understood the Princeton proposition to be that Princeton would donate for the establishment of this school a site comprising forty acres near Princeton and $100,000 in cash, including Princeton's educational allotment.

14. Mr. M. H. Honaker took the chair and recognized Mr. L. C. Hassinger, who submitted a report of a committee appointed to consider the Fitting School problem. Upon the motion of Dr. Watson the report was ordered received.

15. Dr. Watson moved that the Fitting School proposition, offering $100,000 cash included quota, and forty acres of land be accepted. The motion was discussed at length by Burrow, Morrell, Hassinger, Reeves and Watson. In this connection the secretary read a letter from the Chamber of Commerce of Bluefield urging and endorsing the Fitting School at Princeton. At this point Dr. Watson withdrew his motion for accepting the Princeton proposition, whereupon Dr. Martin moved that a committee of five be appointed to consider the entire proposition and to report to this board the recommendations at its night session. The motion carried and the chair appointed N. M. Watson, L. C. Hassinger, R. L. Pennington, I. P. Martin and S. D. Long.

16. The board met pursuant to adjournment at 7:30 P. M., with M. H. Honaker in the chair. The committee appointed to consider the Fitting School proposition submitted its report, which was, after discussion, adopted, and ordered spread upon the minutes.

Report: "The undersigned appointed at the preceding session of the board to report upon the advisability of the removal of Emory and Henry College Fitting School to Princeton, W. Va., under a verbal proposition made before the board by a delegation of citizens of the city of Princeton whereby they offered forty acres of land and $100,000 in cash, recommended that: First, a committee of five be appointed by this board to visit Princeton, look into the whole matter brought before us by the said committee of citizens in regard to the removal of the Fitting School to that place, and report to a meeting of this board at Abingdon, Va., on June 21. Second, that we express our appreci-

ation of the splendid interest taken in the enterprise by the citizens of Princeton as evidenced by the large delegation which came so far to present their cause.

L. C. Hassinger,
R. L. Pennington,
S. D. Long,
I. P. Martin,
N. M. Watson.

18. The chair appointed the following committee of five in response to the recommendation of the Fitting School Committee: J. S. French, N. M. Watson, I. P. Martin, S. W. Keys and W. M. Hull.

19. Mr. Pennington offered a resolution expressing appreciation of the board to the cities of Pulaski and Radford for their generous offers and interest in connection with the Fitting School matter, and the resolution was adopted.

25. Upon motion of Dr. Burrow the president was authorized to use the Fitting School building for college purposes for the ensuing year.

June 21, 1921.

11. A special committee appointed to visit Princeton, W. Va., and reduce the verbal proposition already made to legal form submitted the following written proposition:

Princeton, W. Va., June 14, 1921.

The Board of Trustees,
Emory and Henry College,
Emory, Va.

Gentlemen:—

On behalf of the people of the city of Princeton, West Virginia, we hereby submit a proposal that you establish at Princeton the fitting or preparatory school for Emory and Henry College.

The people of Princeton propose to donate to said school, under the conditions hereinafter set forth, $100,000 to be paid as outlined in the subscriptions obtained and with which you are familiar, to include the subscription of the local church to the Christian Education Movement of the M. E. Church, South. In addition to said subscription the people of Princeton propose to furnish site, now laid off immediately west of the city, containing thirty or forty acres.

The contribution of said sum and site are conditioned upon the establishment of said school at Princeton by you, the church to furnish from said educational fund $105,000 or such proportion thereof as may be raised for said Fitting School by the educational campaign now in progress.

The sentiment of the city seems to be very strongly in favor of making the institution co-educational and with military training for the boys. The people of Princeton also wish to have not less than three trustees on the board.

It is also the desire of the people of Princeton to develop said school into a junior college at the earliest possible time, and your support in said undertaking is requested. (*Signed*) *for the Committee*,

T. S. Bird, *Secretary*.

12. A resolution by S. W. Keys, member of Fitting School Committee, was introduced and discussed. On motion of J. A. Burrow the preamble thereto was stricken out. The resolution was taken up and discussed at great length. A substitute motion of I. P. Martin was lost by vote of 6 to 13. Amendments were made to the original, which amendments were accepted by the mover. A special committee consisting of J. S. French, S. W. Keys and Geo. E. Penn was asked to retire and recast the resolution. A recess of a few minutes was taken. The committee made the report and the resolution was adopted as follows:

RESOLUTION.

In view of the foregoing proposition, *Be it Resolved*, That the president and Executive Committee be and are hereby authorized to open and maintain in Princeton, under such powers and authority as is conferred under the charter of the college, a Fitting School, upon the following conditions.

1. That the initial cost of building, grounds and equipment be borne by Princeton.

2. That the Fitting School fund derived from the Educational Campaign be used for the benefit of said school in such manner as may be prescribed by this board.

3. That title to said school, including real estate and equipment, be vested in the Emory and Henry College Corporation.

4. That said school be run and maintained as distinctly a part of Emory and Henry College for the purpose of promoting Christian education in the section in which it is located.

5. That we communicate to the citizens of Princeton our inability and unwillingness to employ military discipline or to maintain a Junior College.

6. That we say to them that representation on the board can only come in the usual and normal way.

7. That the opening and maintaining of said school be dependent upon the ability of the following named committee, namely, S. W. Keys, S. M. Bernard, N. M. Watson, E. S. Finney, W. M. Morrell and J. B. Ward, to reach an agreement with the citizens of Princeton and carry out the conditions above set forth.

DECEMBER 20, 1921.

At this time Mr. Morrell announced that Rev. S. B. Vaught was present and desired to speak to the board relative to the Princeton Fitting School matter, and upon motion Mr. Vaught was given the floor and submitted tentative plans for the proposed Princeton Fitting School building.

JUNE 12, 1922.

S. W. Keys, on behalf of the Fitting School Committee, submitted to the board a resolution passed at a meeting of the citizens of Princeton, W. Va., on June 28, 1921, in conference with said committee upon their visit to Princeton at that time, the conditions of which resolution having been accepted by the committee appointed by this board to negotiate with the citizens of Princeton.

Be It Resolved, that the proposition set forth in the foregoing resolution of Emory and Henry College be, and the same is hereby accepted, provided that the people of Princeton shall secure bona fide subscriptions for at least two

hundred thousand dollars ($200,000) to be applied to the said enterprise, on or before September 1, 1921.

Upon motion of Dr. French the board confirmed the acting of its committee in accepting the proposition contained in the foregoing resolution, except that the people of Princeton were given until September 1, 1923, in which to raise the said sum of $200,000.

Your board is of the opinion that the matter is entirely in the hands of the Board of Trustees of Emory and Henry College, and that said Board of Trustees has full authority to deal with it, but we offer the suggestion that even the extended time for the fulfillment of the contract is more than two years overpast and give it as our judgment that said contract has automatically become null and void.

J. S. French, *President.*

O. C. Wright, *Secretary*

Report No. 6.

Whereas, the Emory and Henry Fitting School was suspended after the quotas of the Christian Education Campaign had been fixed; and

Whereas, Emory and Henry College was to have been the beneficiary of said Fitting School quota, it being owned and operated by said college;

Now, Therefore, Be It Resolved, That said Fitting School quota be allocated to Emory and Henry College, it clearly being intended to aid in the education of young men attending said college.

J. S. French, *President.*

O. C. Wright, *Secretary.*

Report No. 7—Training School.

Whereas, a school for special training of Christian workers was established by act of this Conference at its regular meeting in October, 1922 (see report No. 3, Supplement to report No. 3 and paragraph 3 of report No. 4, from the Board of Education); and

Whereas, important regulations were adopted in 1923 for the school (see Annual for 1923, Page 19);

We Therefore, recommend for the sake of clearness that the following resolutions be adopted:

Resolved. First—There shall be organized and conducted either at Abingdon, Va., or Emory, Va., on the Martha Washington College campus or the Emory and Henry campus, a Training School for Christian Leaders, with the end in view that the spiritual life of our preachers and laymen may be deepened and that they may be trained for more efficient leadership and service.

Second—The first session of the Training School for Christian Leaders shall be held at such date as the Board of Control may determine, and shall continue in session for not less than ten days.

Third—That a Board of Control shall be named as follows: Two members to be nominated by the Board of Education, two by the Board of Missions, two by the Sunday School Board and two by the presiding elders; all these to be elected by the Board of Education and approved by the Conference. To

these shall be added as ex-officio members the president of the college where the school is to be held and the Bishop presiding at the Conference.

Fourth—The Board of Control shall have full charge of the school, including the election of a dean, and in connection with the dean shall select the other members of the faculty. The dean, under the direction of the Board of Control, shall be the directing head of the school.

Fifth—It shall be the duty of the Board of Control to determine the amount necessary to defray the expenses of the school and to divide this amount equally between the Board of Education, Sunday School Board and Board of Missions, except such part of the expenses as shall be taken care of by the general boards of the church.

Sixth—Provision for the maintenance of the above mentioned school for the first year shall be as follows:

Board of Education	$ 500.00
Board of Missions	500.00
Sunday School Board	500.00
Total	$1,500.00

Seventh—We have elected the following Board of Control of the Training School for Christian Leaders: J. N. Hillman, I. P. Martin, L. W. Pierce, W. S. Hendricks, J. M. Carter, J. R. Brown, J. S. French and T. C. Schuler.

Eighth—That the Board of Control shall serve for four years following the meeting of the General Conference.

Ninth—That all undergraduate preachers of Holston Conference be expected to attend this school and take their course of study under the following rules and regulations:

(1) The undergraduates before entering the school shall have studied the books to be taken and shall present, when they register, a written analysis of the book or books to be studied which shall be satisfactory to the instructors.

(2) The study of the books shall be carried on under the direction of the Correspondence School, or under the direction of the instructors of the School for Special Training of Christian Workers. Before credit is given on work done in the course of study there must be a review and examination on the books given by the instructors of the school, which examination shall be as thorough as that given by the Correspondence School, and the passing grade shall be seventy per cent, provided that no credit shall be given to any student who does not attend the entire school.

(3) All expenses of undergraduates, except board, shall be paid from funds appropriated for the school, provided that the undergraduates attend the entire session of the school.

Tenth—The following regulations and methods shall be followed in studying and teaching the books in the course of study:

(1) The books in the course of study for undergraduates shall be divided into two groups, designated as Class "A" and Class "B".

(2) The books in Class "A" shall be prepared before the opening of the session, and examination shall be given on or before the first day of the term. These books may be studied under the direction of the Correspondence School,

or under the direction of the members of the undergraduate faculty, if the candidate so desires.

(3) The books in Class "B" shall be studied and recited upon in class during the session, followed by an examination at the close of the term. The books in this group may be taken in Correspondence School as the Discipline provides; but before credit is given examination must be taken before the instructors of the school.

(4) The books in Class "A" are as follows:

First Year—The Four Gospels and Acts, with *Story of the New Testament* (Carter); Wesley's Sermons (1-26); The Heart of Wesley's Journal (Parker); Letters on Baptism (Fairfield); also Written Sermons on Repentance.

Second Year—Romans to Revelation, with *Story of the New Testament* (Carter) Wesley's Sermons (27-52); Lectures on Preaching (Brooks); General View of the History of the English Bible (Westcott); also, Written Sermon on Justification by Faith.

Third Year—Genesis to Esther, with *An Outline for the Study of Old Testament History* (Seay); Life of William Tindale (Demaus); The Building of the Church (Jefferson), also Written Sermon on Witness of the Spirit.

Fourth Year—Job to Malachi, with *An Outline Study of Old Testament Prophecy, Wisdom and Worship* (Seay); The Church and Ministry in the Early Centuries (Lindsay); Manual of the Discipline, last edition; also, Written Sermon on Regeneration.

(5) The books in Class "B" are as follows:

First Year—Wesley and His Century (Fitchett); Manual of Christian Doctrine (Banks); Ministry to the Congregation (Kern); Book of Discipline (Chaps I-VIII).

Second Year—Christian Doctrine (Dale); History of Methodism (McTyeire); Logic (Minto); Book of Discipline (Chaps. IX, XXIV, XXVI).

Third Year—The Christian Faith (Curtis); The Reformation in Germany (Lindsay); The Reformation in Lands Beyond Germany (Lindsay); The Bible Doctrine of Man (Laidlaw).

Fourth Year—Grounds of Theistic and Christian Belief (Fisher); Evidence of Christian Experience (Stearns); Christianity and the Nation (Speer); Life of William McKendree (Paine).

(6) Work thus taken and successfully passed at the Summer School will be accepted by all the Conference committees on courses of study, in accordance with Paragraph 789 of the discipline.

Eleventh—That the foregoing resolutions, when adopted, shall take the place of all former enactments concerning the school for special Training of Christian Workers.

I. P. Martin,
Committee.
N. M. Watson,
Committee.
J. M. Carter,
Committee.
J. S. French, *President.*
O. C. Wright, *Secretary.*

TREASURER'S REPORT—1924-25.

Receipts.

Remaining in bank Oct. 6, 1924	$14,738.66
Interest on account, 1924-25	38.29
Received on assessments, 1924-25	15,755.65
Total	$30,532.60

Disbursements.

T. J. Eskridge, expense account	$ 60.00
B. N. Waterhouse for T. M. Institute	700.00
J. E. Lowry, for Hiwassee College	1,800.00
G. L. Hardwick, interest on note Centenary College	3,600.00
On note, interest and principle, Chattanooga Savings Bank	4,900.00
S. W. Keys, note M. W. College	4,500.00
Annual fund Chattanooga Savings Bank	148.00
W. E. Hogan, Treasurer, dues Educational Association	6.00
E. H. Cassidy, interest on note M. W. College	228.00
J. S. French, traveling expenses	60.90
J. N. Hillman Summer School E. and H. College	500.00
Total	$16,502.90
Remaining in Bank Oct. 2, 1925	$14,029.70

D

REPORT OF COMMITTEE ON PATTON MEMORIAL.

Your committee appointed to secure the erection of a monument at the grave of Dr. Samuel Patton in the cemetery of Morrison's Chapel, near Kingsport, Tenn., has great pleasure in being able to report that the memorial will be in place in a few days and ready for such dedicatory services as you may appoint.

We extend thanks to all who, by their co-operation and generous financial assistance, have shamed any doubts that may have been entertained and excited our admiration instead. For we began without a dollar in sight. The work when completed will cost about $375.00, of which amount we have cash in hand $250, from five districts, and pledges from other districts to cover the deficit. With your consent, any excess fund will be used to place simple headstones at the graves of Dr. Patton's wife and daughter, who lie close beside him.

Thanks are due the Tennessee Marble Works, Knoxville, Tenn., to whom the contract was awarded, for not only meeting, but surpassing, our expectations.

The memorial is of undressed granite from historic Stone Mountain, Georgia, on a solid concrete base. Its dimensions are three feet six inches wide, one foot eight inches thick and five feet six inches high. On its face is embedded a bronze tablet, twenty by twenty-four inches, bearing these words:

Rev. Samuel Patton, D. D.
1797—1854
Transferred to Holston Conference 1825
Pastor, Presiding Elder
Editor, Author, Legislator
"Servant of God, Well Done."
Centennial Memorial Erected by
Holston Conference
Methodist Episcopal Church, South
1926

Thus it will stand for generations to come not only a memorial to our illustrious dead, but also as a testimonial of our gratitude to him who wrought mightily when the foundations of Holston Methodism were laid and of the abiding presence and power of the Christ life which he so nobly exemplified.

We recommend the appointment of a committee composed of the presiding elder of Big Stone Gap District and the preachers in charge of Kingsport and Kingsport Circuit to have charge of the dedicatory services.

J. I. Cash,
J. A. Lyons,
T. R. Handy,
Committee.

E

BOARD OF LAY ACTIVITIES.

We beg leave to report that during the past year a vigorous program has been executed with a view to arousing the consciousness of laymen to their own potentiality for Christian service in the Methodist Church, and to building up a desire to have part in the program of God's kingdom. This program has been executed by large correspondence with local laymen, with lay conventions, and by programs at District Conferences.

We have held ten district conventions at which representative laymen were present from all over the district. The average attendance at districts was approximately 300 laymen.

At the District Conferences the presiding elders have graciously set the laymen a half-day at District Conferences for such program as the laymen themselves desired to put on. We thank the presiding elders for their generosity in sharing with our organization their program.

We hereby re-endorse our program of last year. However, we single out from that program for immediate emphasis, two items, to-wit:

1. The organization of a Wesley Brotherhood in every church.
2. The cultivation of stewardship among the laymen.

It is exceedingly important that the first mentioned shall have earnest attention early in the next Conference year. The organization of the Wesley Brotherhood was authorized but little over a year ago. Here is given us an opportunity to organize the men of the church into a constituency that may be used of God in a large way. Only one Wesley Brotherhood had been organized early in the year. This was in the Bluefield District. Within the

last two weeks five Wesley Brotherhoods have been organized in the Knoxville District with a membership of 200.

From other Conferences have come the good tidings of the work of the Wesley Brotherhood. Dead churches have been made alive. Indifferent men have been transformed into active, tithing Christians. A church about to be abandoned by the presiding elder as a hopeless proposition has been transformed into a project to build a $75,000 new church.

We commend to the pastors and lay leaders of Holston the projects of organizing early in the Conference year a Wesley Brotherhood in every church possible and the appointment of a strong committee on stewardship. We seek to develop these two fields as yet but barely touched, to the end that the churches shall have made available for large service its man-power and its money-power. We believe that the Wesley Brotherhood and the Committee on Stewardship can be made to function in a vital and magnitudinous way in making these two desiderata possible.

We hereby pledge our co-operation to the Christian Education Movement and urge our fellow-laymen to do their obligated part for an honorable closing out of this feature. We also pledge our co-operation with the Board of Missions in its special missionary program of this year.

The Board of Lay Activities hereby nominates J. E. Avent as Conference lay leader and C. L. Carleton as associate lay leader.

Jos. E. Avent,
Conference Lay Leader.

F

CHURCH EXTENSION.

The total number of applications for both donations and loans, for churches and parsonages, was 14. The amount asked for in donations was $7,300. The amount asked for in loans was $1,000. To meet these large needs, we had a donation fund of $5,964, and a loan fund of $700.

From these funds we have made the following donations:

District	*Church*	*Donation*
Big Stone Gap,	Legion Memorial	$ 450.00
Big Stone Gap,	Norton	1,000.00
Chattanooga,	Flintstone	400.00
Chattanooga,	Payne's Chapel	200.00
Cleveland,	Valley Head	250.00
Knoxville,	Roseberry	200.00
Knoxville,	Middlebrook Pike	350.00
Radford,	Key Street, Princeton	225.00
Wytheville,	Galax	900.00
Total		$3,975.00

District	*Parsonage Charge*	*Donation*
Tazewell,	West Graham	$800.00

W. E. Brock, *President.*

H. B. Brown, *Secretary.*

TREASURER'S REPORT.

Checks Issued.

No. 1440 to W. M. Bunts, Henry Town Church	$ 100.00
No. 1441 to Mrs. John F. Greer, Troutdale Church	300.00
No. 1442 to A. M. Stone, East Stone Gap Parsonage	500.00
No. 1443 to W. E. Brock, for Knoxville Float	96.30
No. 1444 to T. H. Stafford, Draper Parsonage	100.00
No. 1445 to L. C. Mullens, Fincastle Church	600.00
No. 1446 to Charles Blackburn, Wright's Chapel	300.00
No. 1447 to T. E. George, Broadford Parsonage	300.00
No. 1448 to G. R. Huffaker, Henry's Cross Roads Parsonage	100.00
No. 1449 to J. A. Devaney, Spring City Church	350.00
No. 1450 to Chattanooga Savings Bank for Holston Annual	60.00
No. 1451 to J. A. Carper, Greenview Church	500.00
No. 1452 to R. A. Tosh, Worth Church	350.00
No. 1453 to W. O. Bane, Middlebrook Church	300.00
No. 1454 to H. B. Brown, expense account	7.65
No. 1455 to R. M. Bedsaul, Mt. Olivet Church	300.00
No. 1456 to H. H. Honaker, Crumpler Church	250.00
No. 1457 to F. T. Hale, Ooltewah Church	300.00
No. 1458 to H. B. Brown, expense account	22.70
No. 1459 to "Cash," J. F. Benton expense account	22.80
Total disbursements for the Conference year	$4,859.45

A statement giving the amount of cash on hand at the present time can be found in the bank's report.

JESSE F. BENTON, *Treasurer.*

G

ORPHANAGE.

Children in Orphanage October 1, 1924			123
Children received from Oct. 1, 1924, to Oct. 1, 1925		83	
Children placed in homes	52		
Children returned to parents	14	16	17
	66	17	
On roll October 1, 1925			140

Expenditures during year 1924-1925	$27,887.80
Average children in home, 135. Cost per capita	206.57

Expenditures 1924-1925.

Salary	$ 1,500.00
Current expense	16,541.28
Clothing, etc.	1,562.60
Fifth Sunday, printing, etc.	931.16

Coal	896.03
Repairs, insurance, etc.	2,984.11
Traveling expense	232.31
Office (paid by F. A. Weiss)	700.00
Miscellaneous	302.81
Interest	2,000.00
School	237.50
	$27,887.80

We request the Conference to reappoint as directors of the Orphanage Dr. J. A. Burrow, F. A. Weiss, F. B. St. John, P. A. Dunn and F. A. Carter. We request the Conference to reappoint J. L. Hardin as superintendent. We ask the Conference to make the assessment for the Orphanage this year a minimum of $1,800, more, if possible.

We request the Conference to continue privilege of asking churches in the Conference to give the Orphanage their fifth Sunday morning open basket collection.

F. A. CARTER.

STATEMENT HOLSTON ORPHANAGE.

October 1, 1925.

Assets.

Building		$127,846.29	
Land		61,125.00	
Equipment		11,727.99	
Live stock		1,500.00	
Real estate loans	$ 800.00		
	400.00		
	400.00	1,600.00	
Laundry		1,000.00	
Jonesboro Bank Stock		2,500.00	
Fidelity Trust Company bonds (Brown Fund)		600.00	
Stuart gift		5,000.00	
Hudson Home—Athens		4,000.00	
Subscriptions—Unpaid		22,752.11	
Automobiles		500.00	
Insurance		1,000.00	
Interest		1,000.00	
Other assets		4,700.00	
Cash—Chattanooga Savings Bank	$1,310.57		
	3,813.34	5,123.91	$251,975.30

Liabilities.

Notes payable	$ 37,360.00	
Capital invested	214,615.30	$251,975.30

REPORT ON HOLSTON ORPHANAGE BUILDING FUND.

October 1, 1925.

District	*Subscribed*	*Paid*	*Past Due*
Abingdon	$ 9,330.71	$ 7,480.87	$ 1,849.84
Big Stone Gap	5,788.82	4,109.16	1,679.66

Bluefield	12,334.11	9,022.98	3,311.13
Chattanooga	12,027.45	9,027.96	2,999.49
Cleveland	10,992.77	8,838.91	2,153.86
Knoxville	31,539.33	30,173.60	1,365.73
Morristown	20,395.44	16,374.37	4,021.07
Radford	5,726.29	5,156.82	569.47
Tazewell	10,487.46	6,474.41	4,013.05
Wytheville	4,924.29	4,135.48	788.81
	$123,546.67	$100,794.56	$22,752.11

H

BOARD OF CHRISTIAN LITERATURE.

Knowing the importance of reading good books and good literature, and the influence such reading has upon the building of the system of true thinking and making of great character, and noting that the reading of sensuous and chaffy books and publications assist in the development of foolish desires, strange thrills and much evil in every way, we urge that stress be laid upon reading *Christian* literature.

In view of this fact, we call your attention, first, to the good books which Bishop Mouzon recommends:

"The Man of Galilee," by Bishop Haygood; "Skilled Labor for the Master," by Bishop Hendrix; "Belief in God," by Bishop Gore; "Belief in Christ," by Bishop Gore; "The Missionary Evangel," by Bishop Mouzon.

We also recommend "The Life of Bishop Lambuth," by Dr. W. W. Pinson, and the Foreign Mission textbooks—"The New Day in Latin America," "Looking Ahead in Latin America," "Building the Americas," and the Home Mission textbook, "From Over the Border."

Second, our periodicals are first-class and should not be neglected. The *Missionary Voice* has never been better than it is now. The *Christian Advocate* ranks with the best of publications to be found among any churches. Our Sunday School literature is not surpassed by any, and should be used by all our churches so far as is expedient.

We regard the *Methodist Advocate* as being as well edited as any Conference organ in the entire connection. Our judgment is that it was never better in its history than at the present time. We regret exceedingly the resignation of Dr. J. A. Burrow, whose sprightly style and genius for gathering news made the paper so readable.

Your board makes the following recommendation:

(1) That the *Methodist Advocate* be continued as the Tri-Conference organ.

(2) That an editor be elected by the commission at the earliest date possible.

(3) That until an editor is secured some temporary arrangement be made so that the paper can be published weekly as heretofore.

(4) That a committee composed of the chairman and secretary of each of the three Conference Boards of Christian Literature be charged with the duty of

increasing the circulation of the paper and that they be authorized to make whatever reasonable expenditure which may be necessary for the same.

(5) That a representative be appointed in each district to stimulate interest and be responsible for subscriptions.

(6) That the Conference guarantee 3,500 subscriptions provided the other Conferences make a similar guarantee.

(7) That an assessment of $2,000 be placed on the Conference to meet the total deficit accrued to date.

P. L. Cobb, *Chairman.*

R. G. Reynolds, *Secretary.*

I

SABBATH OBSERVANCE.

The Holston Conference of the M. E. Church, South, deplores the widespread Sabbath breaking now sweeping over our country. We reaffirm our former declaration as to the evil and extent of Sabbath breaking; and we urge all our members and fellow citizens to study the subject prayerfully and to awake to the calamities that are certain to overtake Sabbath-breakers, whether men, states, cities or nations. Our nation should not license, condone or connive at Sabbath desecration.

We commend our State and Federal courts and Congress for their godly habit of resting from their labors on Sunday, and we urge our Congress to enact a law for the District of Columbia requiring the closing of all ordinary business, or the cessation of all secular work on Sunday; excepting always emergency instances of charity and necessity. We regard the Jones Sunday Observance Bill, now pending in the U. S. Senate (being Senate Bill No. 3218), as a proper bill to be enacted into law. That bill or some like bill to help secure a proper Sabbath rest for all workers should be enacted in the law. Such a law would be of infinite benefit to every home, city and state of our nation.

We recommend that a committee composed of N. M. Watson, M. A. Stevenson and A. S. Thorn be elected by the adoption of this report to confer with any other committees appointed by other Conferences or bodies for like purposes, and to urge upon Congress, on the third Wednesday in 1926, the wisdom of enacting some such law for the District of Columbia.

We urge also that all postoffices be closed on Sunday; that no mail or mail trains be moved on Sunday, so that all men connected therewith can secure a Sunday rest. We decry the Sunday newspaper as a great Sabbath-breaker, a menace to one of the most sacred institutions of Christianity. We urge our people not to buy or patronize them. We urge our newspaper brethren to a most prayerful consideration of this matter, and a return to the godly habit of issuing, selling and working on newspapers every day except Sunday.

J. F. Benton,
E. R. Lewis,
A. S. Thorn,
T. E. George,
W. D. Farmer.

J

BIBLE BOARD.

The Bible most surely provides guidance and nourishment to the true-hearted. What is needed, then, is the honest and good heart. This is not the sleepy mind which does not understand, or care to understand, what it reads; but it is the meek and humble spirit which seeks to be taught of God, and to have the light of the helping spirit of God, shining upon all his studies. It is this which we must seek. He who reads the most sacred pages without the prayer, "Open Thou mine eyes," may see words, and furnish his mind with ideas, but he will not furnish his heart with truths; but he who prays, upon him the light will shine, and the words will become spirit and life to him: they will become incorporated into his very being; they will work the spiritual invigoration of his character; they will be to him more than necessary food; they will be sweeter than honey, and, like the honey which Jonathan tasted, they will enlighten his eyes.

If it be, then, that mysteries are thus "revealed to the meek," it becomes important that we should read the Bible, not in haste, nor with irreverence, but with minds and hearts earnest and vigilant. For if the Bible witnesses nothing else, it witnesses this: that He has never left man alone. Its pages show us God in the life of all. The faith of Noah and Abraham, the bitter discipline of the life of Jacob, the noble heroism of Moses, the chivalry of Joshua, the triumph and humiliation of David, are but varying witnesses to the same truth—that God is in the lives of men, to rouse their energy, to check their impatience, to educate their characters, to visit their offenses with a rod, but never to forsake them.

We find in the Bible the mind of God, the state of man, the way of salvation, the doom of sinners and the happiness of believers. Wonderful book; wonderful in revelations of God and man. "Much of its excellency lies in this, that as a book of instruction it is not a theory, a speculation, a philosophy. It does not deal in general representations, but descends to particulars—not in abstract notions, but in practical effects. The Scriptures illustrate, embody, exemplify. They present examples associated with character and conduct. The lessons we are to learn do not come to us dry, but incarnated, alive and in motion. The canvas on which the pictures are spread breathes, the forms are animate, and the expression is the life and language of humanity." Read it to be wise, believe it to be safe, practice it to be holy. It should fill the memory, rule the heart and guide the feet. It will reward all greatest labor, and condemn all who trifle with its sacred contents. We your board recommend the assessment for the American Bible Society remain the same as last year. The Mountain Triangular Institute has been presented with twelve Bibles for use in the school. We have in the Chattanooga Savings Bank $203.78, to be used in the Conference to buy Bibles for those unable to buy for themselves, but especially for those of foreign birth.

W. S. Lyons, *President.*

Y. W. Brooks, *Secretary.*

K

SUNDAY SCHOOL BOARD.

Your Sunday School Board is happy to report that the past year has marked an advance in every department of this field of the church.

Four standard training schools and one standard Cokesbury school was held. The pastors' school at Emory and Henry College offered five courses of standard training and issued credits. Emory and Henry, Martha Washington and Hiwassee Colleges are now doing credit work. From these sources and from training work done in the local schools, and in the leadership training schoool at Junaluska two gold seals, twelve blue seals, twenty-three incomplete diplomas and seven hundred and seventy-two other credits have been issued, making a total of credits for the year of eight hundred and five.

We have given assistance to fourteen mission schools.

The membership campaign was promoted in October last in more than two hundred schools, in cities and towns. This campaign resulted in a large number of one hundred per cent families being enrolled. Because of weather and road conditions the membership campaign was put on in the Spring in our rural schools.

The campaign of evangelism was observed this year by more schools than in any former year, and results prove the wisdom of the plan of the S. S. evangelism of our church.

Recognizing that we cannot teach the people unless we reach them, we urge our workers to observe membership campaigns and systematic effort throughout the year to reach all the people for whom the local church is responsible. We also recognize that bringing the people in is only part of the task. We must be prepared to teach them when they have come. We therefore urge our church officers to see that Sunday School is properly financed and furnished with needed physical equipment. Also that serious and constant efforts be put forth in leadership training. Your board has set us a goal of at least one week of training work done in every pastoral charge during this year. We recommend the Cokesbury training course to our rural and small schools.

We urge all organized classes to enroll with the Central Office in Nashville.

We urge all Sunday Schools to secure the program of work to which their building is adapted and to work by and toward the Standard.

One of the most serious problems that confronts the church today is the apparent indifference of parents to the religious training of their children. Too often they seem to feel no sense of responsibility, either to provide systematic and intelligent religious instruction in the home, or to make sure that all proper conditions are met for giving adequate instructions in the Sunday School.

Children's Week is planned to lay with renewed emphasis upon the hearts of parents the religious needs of their own children. For this reason we recommend to all our churches that they observe Children's Week during the coming year.

There is a deep conviction that one hour once a week is too short a time to enable the church through the Sunday School to give adequate religious education to its children and youth. Hence Daily Vacation Bible Schools and kindred week-day movements have come into existence. In all these week-day enterprises it is highly necessary that the work done on Sunday and during the week be closely related to each other in order that confusion may not result.

We advocate the inauguration of Daily Vacation Schools and week-day work wherever it is possible for the plans approved by the General Sunday School Board to be put into effect.

There is an agency which in wholesale fashion is educating our children and youth and too often is determining their ideals and life standards. The motion picture, which properly used would be a wonderful power for good, is today, under its present management, one of the greatest dangers to the morals of the rising generation. We call upon our people everywhere to become familiar with the facts as they exist and to co-operate with those agencies that are trying to remedy conditions.

This board reindorses the Pastors' School at Emory and Henry College and has appropriated $500 as its part of the expense.

We heartily approve the work of Conference Superintendent Rev. S. S. Boyer, and respectfully ask his reappointment as Conference Superintendent of Sunday Schools. We have employed Mrs. J. H. Parham, of Chattanooga, Tenn., as Conference elementary superintendent, and commend her to the elementary workers in all our schools.

We endorse the work of Rev. B. N. Waterhouse as special secretary for coal and oil sections under the General Sunday School Board, and ask for his re-appointment to this work.

We call attention to the Methodist Young People's Convention to be held in Memphis December 31 to January 3, and urge, wherever possible, a delegate be sent.

We recommend the holding of District Sunday School Conferences with program for General and Divisional group meetings.

We call our superintendents' attention to the insidious effort being made to introduce into our schools independent and unbranded literature and urge them to use our own literature.

Your board adjusted Sunday School Centenary accounts with the Centenary Commission, writing off the books more than $55,000 of Centenary accounts and assuming a special of $15,000 for our work in Europe. We urge all our schools to take monthly missionary offerings for this work and to remit them promptly to the Chattanooga Savings Bank.

L. W. Pierce, *Chairman.*

Treasurer's Report.

Receipts.

Balance on hand October 3, 1924	$ 5,923.32
Received on assessments	3,544.50
Received on Sunday School Day	702.42
Interest from Chattanooga Savings Bank	229.44
Total	$10,399.68

Disbursements.

Rev. S. S. Boyer, salary and expense	$ 3,488.37
Salary of stenographer	565.00
Salary of Conference Elementary Superintendent	378.80
Summer School	500.00
Lamar & Barton	98.30
District Institute	128.73

Sundry expense	212.10
Balance October 2, 1925	5,028.38
Total	$10,399.68

W. H. Briggs, *Treasurer.*

L

COMMISSION ON BUDGET.

Your Commission on Budget has endeavored to bring in a report which would bring no increase at this time upon the Conference; therefore, we could not allow some claims we felt to be worthy. By dropping the claim of the Centennial Commission, we were able to take care of the Bishop Hoss Monument assessment of $2,000 and at the same time give a little relief to some maladjustments of last year.

The several causes for Conference work, with the amounts allotted and the ratios of distribution, appear in the following table:

Cause	*Amount*	*Ratio*
Conference Claimants	$24,000.00	.2736
Conference Education	20,000.00	.2281
Conference Missions	18,000.00	.2052
Church Extension	6,708.00	.0765
Sunday Schools	4,500.00	.0513
Epworth Leagues	2,500.00	.0285
Conference Expense	2,500.00	.0285
Bishop Hoss Monument	2,000.00	.0228
Centenary Col. debt to Pruden estate	2,000.00	.0228
Methodist Advocate	2,000.00	.0228
Lay Activities	2,000.00	.0228
Holston Orphanage	1,500.00	.0171
Totals	$87,708.00	100.0000

There is now added to this total the General Assessment of $74,065.00, which makes a grand total of $161,773.00, which is divided by the following ratios: Conference Work, .5422; General Work, .4578.

The following table shows the distribution of the assessments to the ten districts:

District	*General*	*Conference*	*Total*
Abingdon	$ 7,725	$ 9,202	$ 16,927
Big Stone Gap	6,518	7,514	14,032
Bluefield	7,429	8,850	16,279
Chattanooga	9,681	11,530	21,211
Cleveland	5,480	6,528	12,008
Knoxville	8,996	10,718	19,714
Morristown	7,140	8,483	15,623
Radford	6,546	7,799	14,345
Tazewell	7,065	8,417	15,482
Wytheville	7,485	8,667	16,152
Totals	$74,065	$87,708	$161,773

The sum of $41 was transferred with the Zion Charge from the Knoxville District to the Cleveland District. The sum of $820 was transferred with the Rockwood and Harriman Circuit from the Knoxville District to the Chattanooga District.

The following table shows the percentage gains on the three items listed below for a period of ten years, with the exception of Bluefield District, which is made on the basis of five years:

District	*Membership*	*Salary*	*Benevolences*
Abingdon	37.0%	114.5%	55.4%
Big Stone Gap	18.0%	211.0%	93.0%
Bluefield (5 years)	37.0%	44.0%	40.0%
Chattanooga	21.8%	151.7%	161.0%
Cleveland	19.0%	130.0%	131.0%
Knoxville	13.0%	132.0%	129.0%
Morristown	25.9%	133.0%	139.0%
Radford	11.8%	138.0%	48.3%
Tazewell	11.6%	153.0%	116.6%
Wytheville	8.5% Loss	69.0%	54.0%

M. P. CARICO, *Chairman.*

F. B. SHELTON, *Secretary.*

M

BOARD OF FINANCE.

Your board has tried faithfully to administer the funds committed to them. We had hoped to have more money to appropriate but have been disappointed.

Your board recommends an assessment of $24,000 for the year 1925-26. The list of appropriations follows:

SUPERANNUATES.

	Years Service	Paid by General	Conf. Board
Rev. F. Alexander, 1114 Windsor Ave., Bristol, Tenn.	24	$41.16	$350.00
Rev. K. C. Atkins, Fountain City, Tenn.	52	89.18	500.00
Rev. W. R. Barnett, Knoxville, Tenn.	28	48.02	300.00
Rev. L. L. H. Carlock, 217 Johnson St., Bristol, Va.	48	82.32	-----
Rev. G. A. Carner, Meadow Bridge, W. Va.	22	37.73	200.00
Rev. J. W. Carnes, Highland Drive, Fountain City, Tenn.	34	58.31	300.00
Rev. D. A. Carr, Bluefield, W. Va.. R. F. D. No. 1	41	70.32	500.00
Rev. Jas. I. Cash, Sring City, Tenn.	39	66.89	225.00
Rev. S. S. Catron, Middlesboro, Ky.	38	65.17	-----
Rev. H. C. Clemens, 351 E. Main St., Johnson City, Tenn.	29	49.74	360.00
Rev. W. I. Fogleman, Johnson City, Tenn.	28	48.02	300.00
Rev. J. T. Frazier, Chilhowie, Va.	52	89.18	-----
Rev. G. O. Gannaway, Dayton, Tenn.	9	15.43	150.00
Rev. T. R. Handy, Waugh, Ala.	40	68.60	250.00
Rev. L. K. Haynes, Emory, Va.	31	53.17	400.00
Rev. D. S. Hearon, 900 Seventh Ave., Bristol, Tenn.	47	80.61	500.00
Rev. J. S. Henley, Johnson City. Tenn.	14	24.01	300.00
Rev. W. C. Hicks, Rural Retreat, Va.	11	18.87	350.00
Rev. W. B. Lee, 2802 Linden Ave, Knoxville, Tenn.	21	36.02	500.00
Rev. J. A. Lyons, Glade Spring, Va.	36	61.74	200.00
Rev. G. A. Maiden, 110 W. Valley St., Abingdon, Va.	36	61.74	-----
Rev. J. C. Maness, Decatur, Ga.	14	24.01	-----
Rev. S. T. McPherson, 1001 Ga. Ave., Bristol, Tenn.	50	85.75	500.00
Rev. W. D. Mitchell, Radford, Va.	32	54.88	350.00
Rev. J. E. Naff, Kingsport, Tenn., Box 815	42	72.03	350.00
Rev. J. M. Paxton, Abingdon, Va.	33	56.60	400.00
Rev. J. A. L. Perkins, Harriman, Tenn.	--	----	350.00
Rev. W. H. Price, Bristol, Va.	42	72.03	450.00

Rev. J. W. Repass, Bristol, Tenn.	21	36.02	300.00
Rev. L. S. Reynolds, Newport, Tenn.	12	20.58	500.00
Rev. J. M. Romans, Marion, Va.	14	24.01	200.00
Rev. G. W. Simpson, Jonesboro, Tenn.	24	41.16	-----
Rev. T. D. Strader, East Radford, Va.	32	54.88	350.00
Rev. W. H. Troy, Eckman, W. Va.	26	44.59	500.00
Rev. R. S. Umberger, Athens, W. Va.	22	37.73	350.00
Rev. G. S. Wagner, Johnson City, Tenn.	12	20.58	300.00
Rev. W. N. Wagner, 1219 Highland Ave., Bluefield, W. Va.	43	73.75	500.00
Rev. L. J. Williams, Highland P., R. 1, Chattanooga	15	25.73	500.00
Rev. M. J. Wysor, Tullahoma, Tenn.	28	48.02	250.00
Rev. J. B. Ward, Bluefield, W. Va.	--	----	400.00
Rev. J. H. Kern	--	----	150.00
Rev. W. M. Patty	--	----	500.00
Total			$12,885.00

WIDOWS.	Years Sevrice	Paid by General	Conf. Board
Mrs. J. R. Bellamy, 6 Broad St. Elizabethton, Tenn.	2	$ 2.28	$100.00
Mrs. W. M. Bellamy, Cassard, Va., R. F. D. No. 1	8	9.14	290.00
Mrs. E. S. Bettis, Blacksburg, Va.	2	2.28	200.00
Mrs. Eugene Blake, Galax, Va.	42	47.96	200.00
Mrs. E. H. Bogle, 21 E St., Bristol, Va.	18	20.56	300.00
Mrs. J. E. Bruce, Bland, Va.	10	11.42	150.00
Mrs. W. C. Carden, San Marcos, Texas	30	34.26	200.00
Mrs. J. B. Carnes, 1110 W. Fourth Ave., Knoxville, Tenn.	25	28.55	225.00
Mrs. M. L. Clendenin, Wallace, Va.	48	54.82	-----
Mrs. J. A. Darr, 203 Dodds Ave., Glenwood, Chattanooga	23	26.27	300.00
Mrs. W. H. Dawn, 1013 N. Broadway. Knoxville, Tenn.	5	5.71	160.00
Mrs. J. P. Dickey, 1123 Bates St., Los Angeles, Cal	41	46.82	-----
Mrs. G. B. Draper, Wytheville, Va.	22	25.12	250.00
Mrs. J. A. Duvall, 14 Maiden Lane, Raleigh, N. C.	25	28.55	350.00
Mrs. W. M. Dyer, Abingdon, Va.	20	22.84	-----
Mrs. W. C. Faris, 712 Woodward St., Chattanooga, Tenn.	27	30.83	100.00
Mrs. Geo. D. French, Morristown, Tenn.	42	47.96	350.00
Mrs. Fred Gordon, Coopers, W. Va.	2	2.28	150.00
Mrs. J. L. Griffitts, Glade Spring, Va.	20	22.84	250.00
Mrs. S. H. Hall, East Chattanooga, Tenn.	32	36.54	250.00
Mrs. J. F. Hash, 232½ W. Twelfth St., Dallas, Texas	12	13.70	275.00
Mrs. J. R. Hunter, Oakman, Ala.	18	20.66	180.00
Mrs. R. A. Hutsell, Eckman, W. Va.	22	25.12	250.00
Mrs. R. F. Jackson, Wytheville, Va.	24	27.41	250.00
Mrs. R. W. Kite, 244 Solar St., Bristol, Tenn.	12	13.70	225.00
Mrs. Geo. L. Lambert, 1016 Rugby Blvd., Roanoke, Va.	17	19.41	250.00
Mrs. J. M. Maiden, Glenford, Va.	18	20.56	225.00
Mrs. E. K. Miller, Rural Retreat, Va.	25	28.55	200.00
Mrs. E. W. Mort, 522 Lee St., Bristol, Va.	32	36.54	350.00
Mrs. Lyle M. Neel, R. F. D. 1, Kingsport, Tenn.	8	9.14	300.00
Mrs. J. L. Prater, Bristol, Va.	28	31.98	350.00
Mrs. J. W. Rader, Abingdon, Va.	16	18.27	350.00
Mrs. F. M. Reynolds, Andersonville, Tenn.	5	5.71	200.00
Mrs. R. E. Smith, 6 Mesh Ave., Bellevue, Ky.	33	37.69	350.00
Mrs. W. L. Sorrell, 307 E. Baxter Ave., Knoxville, Tenn.	20	22.84	-----
Mrs. J. O. Straley, 704 Goodson St., Bristol, Va.	22	25.12	350.00
Mrs. R. K. Sutherland, Box 325, Pulaski, Va.	18	20.56	-----
Mrs. J. E. Swecker, Dublin, Va.	3	3.43	225.00
Mrs. J. R. Walker, Wytheville, Va.	40	45.68	350.00
Mrs. J. F. Wampler, Whitwell, Tenn.	9	10.28	150.00
Mrs. S. S. Weatherly, care Dr. E. L. Caudil, Narrows, Va.	28	31.98	225.00
Mrs. S. R. Wheeler, Athens, W. Va.	8	9.14	180.00
Mrs. J. M. Wolfe, Dryden, Va.	30	34.26	300.00
Mrs. Geo. S. Wood, Hilton, Va.	16	18.27	300.00
Mrs. A. E. Woodward, care Rev. R. C. Camper, Castlewood, Va.	36	41.11	150.00
Mrs. John Woolsey, care E. M. Woolsey, Bristol	22	25.12	180.00
Miss Emma Goodykoontz, Clinton, Tenn.	--	----	100.00
Mrs. J. H. Umberger, Wytheville, Va.	--	----	350.00
Mrs. C. M. James, Mt. Vernon, Tenn.	--	----	225.00
Mrs. Mary Moore, Chilhowee, Va.	--	----	100.00
Rev. J. E. Lowry, Madisonville, Tenn., for Francis Reynolds	--	----	125.00
Miss Lucile Byrd, Kingsport, Tenn., for Margaret Byrd	--	----	100.00
Joe P. Byrd	--	----	100.00
Miss Carrie Neal, Johnson City, Tenn.	--	----	100.00
Total			$98,050.00

E. L. ADDINGTON, *President.*

A. B. HUNTER, *Secretary.*

Treasurer's Report.

Receipts.

Balance October 3, 1924	$22,030.27	
Publishing House	2,254.12	
Abingdon Station	20.00	
Collection at Conference	281.62	
Interest on investments	198.00	
Interest on account	406.55	
Assessments	18,910.95	
Joint Board of Finance	1,098.01	
Wall Fund	300.00	

Disbursements.

Balance Oct. 2	$21,220.27	$45,499.52
Holston Annual	$ 120.00	
Guy Darst	85.00	
Conference Claimants	24,074.25	
Balance	21,220.27	$45.499.52

A. S. Thorn, *Treasurer.*

N

SPIRITUAL STATE OF THE CHURCH.

We note with great pleasure that 13,500 have been added to the church this year, and 925 infants have been baptized. God has been gracious in giving us good revivals. We note with great joy the spiritual fervor throughout the church. We believe the church is making great progress, and we believe in her final triumph. There are, however, some things against which we must register our disapproval. Since the race of men has always broken down through the weakness of their moral character and we are exhorted to abstain from all appearance of evil, we, therefore, protest against ladies and gentlemen going in bathing together, believing that this has a tendency toward immorality. We believe that joy rides at night are not conducive to good morals. We note with regret the evil tendency in the name of certain drinks, namely, "Nehi" and "Waisthi." Also we urge our people to spurn such pictures shown in the moving picture theaters as are suggestive of evil.

We note also with regret the great clamor for jazz music. This is tolerated in the homes of many of our people and is knocking on the doors of our churches for admittance. In many instances, songbooks are used which do not tend to spirituality. We recommend the songbooks of our own Publishing House for use in our churches.

We deplore the fact that the family altar is being neglected in so many homes. We believe the church cannot be any more spiritual than the homes. We pray that the family altar be erected in all the homes.

T. J. Houts,
C. N. Kennedy,
S. L. Jones.

O

TEMPERANCE AND SOCIAL SERVICE.

The importance of the temperance cause cannot be overestimated. Its success at this time demands our most serious attention and our best efforts. In spite of the desperate efforts of the lawless liquor elements to make good on their prophecy that the prohibition law would not be observed and enforced, we wish to point out some of the evident benefits that have already been derived, in great part, from the prohibition policy.

It has reduced drunkenness, and kept half a million men per annum out of jails; 238 out of 275 homes for cure of inebriates have closed their doors; the cases of poverty cost $74,000,000 less per annum. The bulk of over $2,000,000,000 per annum that formerly went across the bars has been released to provide food and clothes for families, to protect them by unparalled insurance, while much of it accounts for the increase of savings deposits.

It is interesting to note also that new buildings of breweries in 1905 cost $14,000,000, of churches, $5,000,000; in 1907, breweries, $10,000,000; churches, $12,000,000: since 1920, 734 breweries quit, while church buildings have cost above $300,000,000.

But who can measure the untabulated good in happier homes, better cared for children, rescued drunkards, and souls with a new chance. We have not realized near all that can be ultimately secured by pushing the fight against intoxicating liquors more energetically in the field of local enforcement.

Too many of our people have gone to sleep at the switch on this question. Neglect or failure at this time, which is characterized by frantic efforts of the liquor traffic to come back, would be an everlasting shame upon our churches. The challenge ought to arouse every member of Southern Methodism to the need of active support of the fight for enforcement. It is no idle call that emanates at this time from our Church Board of Temperance, from the Anti-Saloon League, and the W. C. T. U.

For the good of America and the benefit of our Lord's kingdom, throughout the world, no backward step shall be taken in our land; and beyond that, we have already joined hands with brethren abroad for the day of world-wide prohibition.

In view of the fact that many motion pictures have decidedly anti-prohibition and anti-moral propaganda, while the industry itself also stands for anti-Sabbath laws, to an alarming degree; and realizing that present-day literature also presents these same suggestions in novels and magazines in dangerous manner and to an appalling extent; be it, therefore,

Resolved, That we earnestly urge the ministers to keep their people posted on the temperance and moral situation in the movies; and that we, also, refuse to sanction the intoxicating beverage traffic, that age-long temperance and social service scourge of the human race, in any form whatsoever, and pledge ourselves, and call upon our churches, as citizens, to select only such men for public office as will unqualifiedly enforce the prohibition laws, from local constables to candidates for the Presidency of the United States.

We recommend the appointment of two members of this Conference, namely, Rev. J. R. Brown and J. W. Saylor, to act as trustees of the Ten-

nessee Anti-Saloon League, in co-operation with similar representatives of other religious bodies.

J. W. SAYLOR, *Chairman.*

J. M. CROWE, *Secretary.*

P

HOSPITAL BOARD.

We had before us the report of the General Hospital Board and were favored with the presence of the general secretary, Dr. Chas. C. Jarrell. We note with pleasure the sign of a church-wide hospital awakening after long years of comparative neglect. A few years ago we had two hospitals; now we have seven. These are all institutions of which our church may be proud. They are: Wesley Memorial, Atlanta, Ga.; Barnes, St. Louis, Mo.; Memphis Methodist, Memphis, Tenn.; Houston Methodist, Houston, Texas; Hattiesburg Methodist, Hattiesburg, Miss.; Montgomery Memorial, Montgomery, Ala.; Good Samaritan, Lexington, Ky. Two great hospitals are being built by our people in Texas, one in Fort Worth and one in Dallas. We feel that our church took a decided step forward when the last General Conference organized the General Hospital Board, this bringing our church in line with the M. E. Church and with the Southern Baptist Church. When we discover that the Roman Catholic Church has over seven hundred hospitals in this country; that the M. E. Church has over eighty, and that the Southern Baptist Church has twenty-five or more, we realize that we have been negligent too long. We are proud that our General Hospital Board, with Bishop Candler as chairman and Dr. C. C. Jarrell as General Secretary, has accomplished so much on the slender resources allowed them by the last General Conference. The General Board has received up to date from the general assessment a little over $16,000 for the quadrennium and yet they have added through their direct efforts over $500,000 worth of hospital property to the church. Besides this, much has been done to quicken the conscience of the church on the ministry of healing.

We would ask the next General Conference to seriously work out an adequate hospital policy that will enable our church proudly to obey the command of Jesus to heal the sick. We would ask next that the Golden Cross enrollment be related to the regular machinery of the church so as to constitute a church-wide appeal of real effectiveness. We ask next that adequate provision be made for financing the work of the General Hospital Board that it may serve the church during the next quadrennium in a worthy hospital advance.

E. F. KAHLE, *President.*

WILL F. BLACKARD, *Secretary.*

Q

EPWORTH LEAGUE.

It is with a degree of pride that we report to the Conference that the year just passing has been the best year of real Epworth League work in the history of the present board.

This work has been brought about by the combined co-operation of the pastors and their young people. We think we have the best Epworth League

spirit in the Conference, that we have ever had—a spirit to work and to win for the Master.

The young people's revival has been carried on in several cities and towns, and the results have been exceedingly gratifying. This will bring out of our young people's organizations a leadership that has long been hoped for.

The Epworth League Assembly was the best of the five years. The largest attendance, the best type of Christian young people, and the best of everything that we have ever had, was there. The dean issued two hundred and three certificates for real work done in the Assembly. The work was well done and showed a marked increased interest for knowledge of the Kingdom. Life Service night was a wonderful demonstration of what God can do when people are willing to let Him have His way with them. There were eighteen who gave themselves to life service; some to the ministry; some to work of Missions, and some consecrated themselves to the work of the Kingdom, but did not feel a definite call to any special work. The night that followed was a great feast when Bro. Frank Y. Jackson conducted an old-fashioned testimony meeting. The power came upon the whole assembly; that evening will never be forgotten.

We put this year a full-time worker in the field. We think the time ripe for that kind of work and the results are wonderful. We desire to mention especially the field work of Miss Tynes, Conference president, and the work of Miss Brown, executive secretary. The work in the way of district organizations is going forward. One or more district organizations have been formed since the Annual Assembly.

We call attention to the Young People's Convention to be held in Memphis, Tenn., this coming December and January.

H. B. VAUGHT, *President.*

W. M. BUNTS, *Secretary.*

TREASURER'S REPORT.

Receipts.

Balance on hand October 3, 1924	$2,921.27
Received on assessments	1,966.85
Interest from Chattanooga Savings Bank and Trust Co.	81.15
	$4,969.27

Disbursements.

W. M. Bunts	$ 18.50
Centennial Commission	75.00
Holston Annuals	25.00
Epworth League Conference	500.00
H. B. Vaught	165.00
Miss Mary Sue Tynes	275.00
Texas Novelty Company	25.00
Miss Elizabeth Brown	469.69
Miss May Houston	500.00
Miscellaneous	16.78
Total	$2,069.97
Balance on hand October 2, 1925	$2,899.30

R. N. HAVENS, *Treasurer.*

R

DISTRICT CONFERENCE RECORDS.

We your committee on District Conference Records wish to report that the Morristown, Radford, Tazewell and Wytheville record books were not presented for examination. The Knoxville, Abingdon, Bluefield, Big Stone Gap, Cleveland and Chattanooga records are far from criticism, with the exception that the minutes of the Chattanooga District are not recorded in an official record book authorized by our church. We commend the secretaries for the neatness and fullness of their work.

C. E. LUNDY, *President.*

D. B. BAKER, *Secretary.*

S

ANNUAL REPORT, 1924-1925.

CHATTANOOGA SAVINGS BANK & TRUST CO., CHATTANOOGA, TENN.
GENERAL TREASURER, HOLSTON CONFERENCE, M. E. C., S.

The Chattanooga Savings Bank & Trust Company has collected for the several funds of Holston Conference during the year $190,040.00 and for the Missionary Centenary Fund for the year, $35,750.00, making a total of over	$225,000.00
The bank has paid to the various funds of the Conference in interest a total of $846.56, which is $177.03 in excess of the entire postage, stationery and clerical cost of our services to the Conference	669.53
We have collected and have on hand for payment on the Pruden Debt	1,581.48
We have received 1,871 Fifth Sunday Collections, totaling	16,780.69

We acknowledge receipt and hold for collection the following First Mortgage Real Estate Bonds for the boards named. These bonds are secured by first mortgages on property appraised at more than twice the amount of the bonds.

Board of Missions—Name		*Amount*
1075-S	Trust Certificate	$1,800.00
4-1264	Trust Certificate	400.00
10-1149	Trust Certificate	400.00
32-105	Trust Certificate	2,500.00
4-1257	Trust Certificate	1,000.00
28-119	Trust Certificate	3,000.00
Total		$9,100.00

Holston Orphanage—

10821	Day	$ 400.00
1015-N	Trust Certificate	800.00
6-1199	Trust Certificate	400.00

Trust Certificate 3-1233—½Int. in Cornett Fund	400.00
Brown Fund, Fidelity Trust Company Bonds	600.00
Total	$2,600.00

Trustees of Conference Funds—

6-1023 Trust Certificate	$ 800.00
6-1151 Trust Certificate	300.00
11500 Puckett	800.00
1032-G Trust Certificate	1,000.00
Trust Certificate 3-1233—½Int. in Cornett Fund	400.00
Total	$3,300.00

All moneys received for General Work have been remitted monthly to the proper boards, the totals being as follows:

Foreign Missions	$16,622.69
Home Missions	6,470.51
Negro Work	1,651.15
Church Extension	5,285.97
Education	3,086.38
Theological Schools	2,199.59
Superannuate Fund	5,502.10
Epworth Leagues	1,289.69
Sunday Schools	5,449.42
Bishop's Fund	4,842.68
American Bible Society	1,400.46
General Conference Expenses	2,751.76
Asbury Memorial	110.77
Temperance and Social Service	332.52
Lay Activities	1,015.26
Hospitals	332.52
Total	$58,343.47

We have remitted monthly to Lamar & Barton amounts coming in for the *Methodist Advocate*, which total for the year $1,577.65.

The following amounts are the balances to the credit of the accounts named as shown by our ledger October 2, 1925:

Holston Annual	$ 1,376.99
American Bible Society	203.78
Annual Conference Expense	2,463.09
Conference Claimants Fund	21,220.27
Church Extension Board	5,964.71
Board of Education	14,029.70
Epworth League Board	3,543.99
Holston Epworth League Conference	549.68
Laymen's Work	1,298.67
Conference Missions	6,189.60
Holston Orphanage	6,060.30
Sunday School Board	5,028.38

May we again assure the members of the Holston Conference of our desire to co-operate with them in the efficient and pleasant handling of Conference funds. We hope that members and treasurers will at all times feel free to communicate with us when they feel that our services will be helpful.

Respectfully submitted,

CHATTANOOGA SAVINGS BANK & TRUST CO.

By J. V. HOLDAM,
Assistant Trust Officer.

MEMOIRS

DAVID M. GRAYBEAL

David M. Graybeal was born in Ashe County, North Carolina, September 1, 1866. He was the third of seven children of William and Mary Ann Graybeal, who were devoted Christian parents, being members of the Methodist Episcopal Church. Diligently and faithfully they taught their children the lessons of thrift, economy and industry along with the finer lessons of honesty, integrity and faithfulness to duty. In youth David Graybeal profited by the meager school opportunities afforded by his community. After reaching maturity he sought the advantages of further study in an academy located near Mountain City, Tenn. Beginning at an early age, he taught in the public schools for thirty years; and at the same time managed to cultivate his farm and, for a considerable part of this period, served as preacher in charge of circuits. He liked to seek and also to impart knowledge, and was fond of children and young people.

On March 22, 1888, he was married to Lydia F. Mock, of Damascus, Va., who after a happy married life of thirty-seven years survives her devoted husband. To them were born seven children: H. Clay, Anna (Mrs. Dalton), Spencer, Mattie, Fay, Nell and John. It was the ambition of their father's life to see them all through college. He lived to see the youngest at Emory and Henry. At about thirty years of age Bro. Graybeal felt called to the work of preaching and was licensed to preach in the M. E. Church, of which he had been an active member from his youth. He joined the Blue Ridge Conference of the M. E. Church and served as an itinerant preacher for several years, but was finally forced to locate on account of the ill health of his family. In 1913 he removed to Damascus, Va., where better educational advantages were offered his children. After removing to Damascus he transferred his membership as a local preacher to the M. E. Church, South. Two years later he was employed as supply on the Bristol Circuit, which he served with great acceptability for three years. He also served Benham in 1920-21.

In 1921 he was admitted on trial into Holston Conference. Higher tribute to the character and usefulness of a man could hardly be given than this which came to him at fifty-five years of age. No more diligent, faithful, earnest man has been known amongst us. The last three years of his life were spent on Keywood charge. When Conference met in its Centennial session he was too ill to attend. He felt deep regret at this disappointment. But his next meeting with his brethren was to be in the land where "sickness, nor pain, nor death ever come."

He was reappointed to Keywood Circuit for the fourth year, but on October 16, 1924, the end came with unexpected suddenness. The body was carried tenderly from Abingdon to the home of Prof. H. C. Graybeal at Emory, and on the following day a tender service was held in the chapel of the college and the body was laid to rest in the college cemetery. Funeral services were conducted by I. P. Martin, J. A. Ellison, Jno. C. Orr and others.

I. P. MARTIN.

GEORGE W. SUMMERS

"Another knightly soul has gone to its reward." George William Summers, son of William and Martha Bane Summers, was born in Tazewell County, Virginia, May 16, 1853. In early life he was converted and joined the Methodist Episcopal Church, South, at Charles Chapel, afterward known as Blue Stone Camp Ground. He fell asleep June 11, 1925, at Radford, Va.

He was admitted into the travelling connection of the Holston Conference in 1877. The following charges were blessed by his ministry: Floyd, Hillsville, Independence, Marion Circuit, Marion Station, Wytheville, Graham, Cleveland, Fountain City, Sevierville, Saltville, Mary Street, Jonesville, Emory, Maryville, Charleston and Chilhowie Circuit. One year he was teacher in Centenary College and five years with old Sullins College.

In 1879 he was happily married to Miss Henrietta Phlegar, of Floyd, Va. This union was blessed with six daughters, who grew to womanhood: Mrs. Asbury, Mrs. Dulany, Mrs. Penn and Mrs. Rollins, who are happy mothers; Misses Dora and Lois are unmarried and living in Washington, D. C. His faithful wife preceded him to the spirit world about twenty-seven years ago. They sleep side by side in the beautiful cemetery at Cleveland, Tenn. The funeral service was held at Glade Spring, Va., where he made his home the last few years of his life. The pastor, Rev. E. W. Dean, Dr. L. L. H. Carlock, Dr. W. S. Neighbors, his presiding elder, and the writer, a life-long friend, conducted the service. I here append a tribute by one of his many friends in Cleveland, Tenn.:

"Holston Conference and the Southern Methodist Church have lost a soldier of the Cross, a scholar, a thinker, a teacher, and one of that band of pioneer preachers that has contributed so largely to the growth and upbuilding of the church during the last half century. When the name of G. W. Summers is mentioned, there arises the vision of a sweet-spirited, scholarly, cultured Christian gentleman. His preaching was like unto his Master, whom he so loved, and whom he served so faithfully, for he was pre-eminently a teacher.

"He was born among the mountains of Southwestern Virginia, and as he grew to manhood the strength and majesty of these mountains were welded into his being, moulding and forming the character of strength and beauty that was to give itself back in service to the youth and men and women of that section and to East Tennessee. By the side of this 'knight of the saddlebags' there walked, labored and loved, and served, a sweet-faced gentlewoman of Virginia, who was his constant inspiration and helpmeet. They left a rich legacy to this section of the country, too, in their six lovely and cultivated daughters, four of whom are rearing families to further bless the world."

No more beautiful tribute could be paid this servant of God and this father than is embodied in an expression of one of his children: "Father's life has been one of hard work, sacrifice and small compensation, but as we, his children, see it, it has been a beautiful life, as a light shining in a world of sin and weakness. This light has doubtless shown to many the right path who would otherwise have groped in darkness."

Sleep on, beloved, we will meet you and your loved ones in the home prepared for the finally faithful.

E. F. Kahle.

CHARLES M. JAMES

Charles M. James was born in Athens, Tenn., August 8, 1845. His parents moved to Rhea County, Tennessee, when he was a small boy. He went to Macon County, North Carolina, when a young man, where he was converted and united with the Methodist Church.

He was married first to Miss Hattie Marshburn in 1871. She lived only a little more than a year. To this union were born two children (twins), Richard, who died in infancy, and Ellen Vance, who grew to young womanhood. He was married a second time, November 16, 1885, to Miss Belle Spillman, of Mount Vernon, Tenn. They also had two children—Mattie and John, both of whom are living.

Brother James joined the Holston Conference of the M. E. Church, South, in 1875 at Knoxville, and passed regularly through his Conference course, and was ordained elder by Bishop Pierce at Abingdon, Va., in 1879. He was a great Bible student, and was thoroughly informed on the doctrines of Methodism. In fact, the Methodist Church had no greater defender of its faith. He was unassuming and inclined to be eccentric in his nature, which rendered him somewhat unpopular as a pastor; consequently it fell to his lot to serve some of the difficult charges in the Conference.

For many years he was on the honor roll of the Conference, and spent his time visiting and preaching in destitute places, comforting the distressed, visiting the sick and conducting funerals. He wrote often for his home paper, and his articles were always interesting and profitable to his readers. He hated shams, and his friends always knew where he stood on every question. He had the deepest sympathy for the unfortunate and was profoundly grateful for every favor rendered to him by his fellow men. He was a great sufferer from rheumatism in his last years. He died August 17, 1925, in his eighty-first year, at the home of his son-in-law, Mr. E. O. Luther, at Mount Vernon, Tenn.

His funeral was conducted by the writer at the old Eleazar Camp Ground, where there had gathered a large crowd of friends, to whom he had administered in other years. We laid his body to rest in the cemetery nearby to await the morning of the resurrection.

J. E. Lowry.

JAMES HARVEY UMBERGER

In the year of our Lord, July 27, 1864, in Wythe County, Virginia, a little boy was born who was given the name of James Harvey, for his soldier-father, James Harvey Umberger, then a prisoner of war in a northern prison, and who died before reaching home, so that the father and son never saw each other. In his eighteenth year this same boy, then a student at Emory and Henry College, was born to the Spirit and entered upon his career of Christian development, and in which career he persevered to the end of his earthly pilgrimage.

On August 16, 1890, he was happily married to Miss Rhoda Viola King, with whom he lived in a blessed concord of spirits to the end of his life. The common frailties and physical sorrows of life (and they both suffered in this respect) never cooled his affection for his faithful wife. Their companionship and sympathy for each other was truly beautiful.

James Harvey Umberger was educated at Emory and Henry College, graduating in the class of 1886. After finishing his education he returned to his home, and for a number of years was engaged in business. He was licensed to

preach at Galax, Va., by the Wytheville District Conference in July, 1907, and at the same time recommended for admission on trial in the Holston Conference of the Methodist Episcopal Church, South, and in October of that same year he entered the travelling connection of our itinerant ministry. Here his real work began. Impelled by a growing conviction that it was his duty to preach the Gospel, and overcoming all reserve and natural timidity—a difficulty of which he was ever conscious—he turned himself from all earthly emoluments and entered his Lord's service, willing to die on the field of battle, but never surrender.

The end shows how well he held to his purpose. For seventeen and one-half years, often in great physical pain, he held aloft the banner of his Lord, nor did he ever give quarter on any field of battle, or allow His colors to trail in the dust. In these years he served the following charges: New River Circuit, two years; Aubern Circuit, four years; Mechanicsburg Circuit, two years; Max Meadows Circuit, four years; Cedar Springs Circuit, two years; Radford Station, two years; Pearisburg Circuit, one and one-half years, where, on the fifth day of April, 1925, in the harness, and dressed for his evening service, the chariot came down, found him ready, and, mounting, went to "the general assembly and church of the first born" to join in the evening hymn of the glorified immortals. Thus ended his earthly career. In addition to his work as a pastor, as referred to above, he served fourteen years as statistical secretary of the Conference, the most difficult and laborious position that one can undertake. In all this he was extremely careful and dependable.

All the week preceding his death he had complained of his old stomach trouble, but because of the serious illness of his wife he had refused to surrender. Just before church time he went out to do up some chores, and overstaid his time. His wife in bed ill, and scarcely able to see (having just had a cataract removed from her eye), became uneasy and called him; receiving no answer, called again and louder; still receiving no answer, and darkness coming on, she became alarmed, got out of bed and went to look for him. Failing to find him, she came back and called a neighbor, who went out to the barn and found him, where he had been feeding his chickens, crumpled down by the wall with his hands in his pockets, having been dead about one hour. The tired heart ceased to beat and the soldier went from the battlefield to his crowning.

Brother Umberger was a good man—all his life he was such. The writer has known him for nearly thirty years, and knows whereof he speaks. He was held in high esteem in his native town. No young man in Wytheville was held in higher esteem by business men with whom he worked, or the church people with whom he worshipped.

His body sleeps in the cemetery at Mt. Pleasant Church, on the Wytheville Circuit, among the ashes of his kindred and friends. His funeral was conducted by the writer at Pearisburg, Va., and finished at Mt. Pleasant Church, near Wytheville. Both occasions were largely attended. A number of his brethren of the ministry were present, some of them taking part in the funeral. Stewards and friends from every charge he ever served were among the mourners at his funeral, while the good people of the Pearisburg charge showed all possible kindness to his wife, and did all in their power to honor his memory. No preacher was ever loved more than they loved him.

"At midnight came the cry,
To meet thy God prepare!
He woke—and caught his Captain's eye.
Then, strong with faith and prayer,
His spirit with a bound,
Left its encum'bring clay!
His tent, at sunrise, on the ground
A darkened ruin lay."

T. C. SCHULER.

MRS. D. S. HEARON

Mary S. Keeney, eldest daughter of Wm. Hamilton and Sarah Vaughn Keeney, was born April 23, 1860, in Rocky Mount, Va. After sixty-five useful years she died at Richmond, Va., on January 18, 1925. The trip from Bristol to Richmond was made on account of the condition of her husband's health. A sudden attack of pneumonia was more than her frail body could bear. But to one who lived as she lived death could not take her unawares.

During her early years the school in her little home town was taught by unusually capable and well trained teachers. When sixteen years old she was sent away from home to boarding school. She had learned high ideals in the home of her childhood; and these ideals were nourished in all of her years in school. While still young she began teaching, for which she had rich gifts. A little later she won a scholarship at George Peabody College for Teachers, from which she graduated.

In 1887 Miss Keeney was chosen as lady principal and teacher at Sullins College, then under the presidency of Dr. L. L. H. Carlock. When Dr. D. S. Hearon succeeded Dr. Carlock as president of Sullins College, she continued her work there as lady principal and teacher. She was married to Dr. D. S. Hearon on June 27, 1894. Their lives were thenceforth most truly one. Their devotion to their chosen work and to each other knew no bounds. So long as they continued in college work they shared alike in its responsibilities and labors; they were partners in its joys and sorrows; they were one in their endeavors to exalt Christian character and induce Christian living. It is but simple truth to say that Mrs. Hearon had a greater opportunity to share in the making of young womanhood than any other woman of her day in Holston Conference. To the fullest measure she met the obligations thus imposed. Daughters and grand-daughters have heard the praises of her grateful and devoted pupils.

When Dr. and Mrs. Hearon gave up college work and took up the work of the pastorate it was with the same sympathy and mutual engrossment in their work. A modest, womanly woman she was, but her hold upon communities and congregations was such as few pastors enjoy. Her influence was felt everywhere in the community. She was a leader in all woman's work; she excelled in work among children and young people. They followed her with love and admiration. No lovelier home life ever blessed a Methodist preacher than was made by this good woman. Her husband's children were as truly hers as if of her own flesh. And they loved her as children love their mother. Mrs. Hearon is survived by her devoted husband, Dr. D. S. Hearon, an honored superannuate of Holston Conference, and by two brothers, H. B. Keeney, of

Spartanburg, S. C., and Geo. O. Keeney, of Woolbridge, Va., and one sister, Mrs. Blanch Robinson, of Iron Gate, Va.

That Mrs. Hearon became a Christian in early life was manifest in all her activities. It was the essence of her being to love and serve the Lord. Bodily affliction but gave her greater opportunity. Her radiant smile proclaimed complete mastery of the spirit over all infirmities of the flesh. Her joy shone beneath cloudy skies as well as in glowing summer days. The heaven to which she has gone was real to her while she was here on earth.

Mrs. Hearon was a woman of rare charm of Christian character. Endowed with fine intelligence, she grew in mental strength to the end of her days. Her genial social nature and habits made her a most delightful companion and conversationalist. To be a guest in her home was an enrichment in social life.

But the crowning beauty of her life was in its devotional expression. She brought all the wealth of her mind, and charm of her personality, into the presence of her Lord. It mattered not whether in a small and obscure home, or in a great public gathering when she ministered to the Lord,

"Heaven came down our souls to greet,
And Glory crowned the Mercy Seat."

I. P. MARTIN.

MRS. J. S. W. NEEL

On April 9, 1925, Sister Neel was called from earth to Heaven. She had survived her sainted husband by one year.

Rachel Ellen Dickson was the youngest of thirteen children of John and Sibellow Colvard Dickson, whose home was near Jefferson, N. C. She was born August 24, 1847. Her early years were blessed with the ministry of a devoted Christian home life. At an early age she became a member of the Methodist Episcopal Church, South, and began an active service which ended only with the close of her life. On October 18, 1870, she was married to Rev. J. S. W. Neel, whose long and useful life was devoted to the work of the Lord in Holston Conference. For more than half a century this saintly woman went side by side with her husband in the discharge of the duties of the Methodist itinerant's life. The people whom they served always thought of them together. No Methodist preacher was ever blessed with a more devoted or useful wife. With mind and heart and hand she made home a place of love and rest for her preacher-husband and for the children with whom God blessed their lives. In the service of the sanctuary she was active in prayer, testimony and altar work. She was, in her quiet way, no less a pastor than her husband. Many were the souls which she led to Christ; many were the aching hearts which she comforted. She was the mother of seven children, of whom two died in infancy. Josephine died in 1898. The surviving children are Miss Carrie, Mrs. Nora Venable, John Dickson and William Trent.

These words of one of her sons deserve to be perpetuated: "Of her womanly, Christian character and qualities, I need not speak, other than to say that she lived nobly, walked humbly with God; and for her children, neighbors and friends set an example of right living and thinking that I shall cherish to the end of my days."

These words from the lips of a devoted son will echo a thousand amens in the hearts of the people of the Holston Hills. We who have known Sister

Neel and her saintly husband shall ever thank God for the manifestation of his grace in their lives. To know them was to learn a lesson in faith, hope and love.

I. P. MARTIN.

MRS. LOU McCLEOD PICKENS

Lou McCleod was born in Fannin County, Georgia, January 31, 1851, and was married to Rev. W. B. Pickens, of the Holston Conference, January 26, 1883. They were permitted to live together only a short time—ten months and two days, as her young husband was accidentally killed on November 28, 1883. Few sadder experiences could come to a young woman than that which came to her, so unexpectedly, but she accepted this strange and trying affliction as becometh a true and loyal Christian, and began her life of widowhood in loving and obedient service to Christ and the Church.

Mrs. Pickens died at the home of her sister, Mrs. L. Shugart, Cleveland, Tenn., January 24, 1925. She had spent the afternoon in visiting in the interest of the home department of the Sunday School. After supper she had studied her Sunday School lesson. In preparing for retirement she was suddenly taken ill, and was dead in fifteen minutes.

The death of Mrs. Pickens was a sore bereavement to the entire church membership of Cleveland and to the whole community. She was 75 years old, lacking a few days. This long, beautiful and consistent life was largely passed in Cleveland. For 25 years she was an official at Centenary College. The larger part of this time she held the difficult position of matron. Possibly no one has ever been connected with the college who had quite such an influence as Mrs. Pickens. Her patient and faithful work with the students, and her loyal Christian life in the college family, has borne rich fruit. Everybody loved Mrs. Pickens, and her retirement from the college was a source of genuine regret by the management. As a faithful member and worker in the church she had few equals. Earth had no purer spirit than Mrs. Pickens. Of her it may be truthfully said that her friends and loved ones know where to find her.

The funeral services were conducted by her pastor, Rev. H. B. Duncan, and the writer, and she was lovingly laid to rest in Fort Hill Cemetery, Cleveland, Tennessee.

J. W. MALONE.

MRS. W. W. PYOTT

Mary Ellen, daughter of B. F. and J. F. Spring, was born in Dalton, Georgia, July 8, 1847. With her parents she removed to near Pikeville, Bledsoe County, Tennessee, when quite young. As the beginning of her Christian career is rather remarkable, we shall let her tell it in her own way:

"I was converted in a meeting held by Brother Brooks at Wesley's Chapel, near Pikeville, Tennessee, in August, 1860, being thirteen years old. I went up as a pentinent only twice—in the morning, and again in the afternoon; for hours I did nothing, but it seemed to me my head was a fountain of tears. I could hear one after another rise with a shout of victory, but I could find no peace. When they dismissed until next morning, as they had no services at night, I would not consent to leave, though urged to do so. After a while

darkness came, but Brother Brooks, dear old man, who doubtless is now numbered with those who have gone up through great tribulations and have washed their robes in the blood of the Lamb, my precious father and my sister Carrie said they would stay with me. They sang, talked and prayed, and, as darkness came on, they continued, but I was unconscious of my surroundings. I was wrestling for salvation, and I do not know how long I remained in that state. The first thing I heard was Brother Brooks saying, 'Oh, you have got religion, Mary, get up'; they all urged me to arise, as I was flat on the floor, but I was not satisfied. But, in a short time, peace, that peace which passeth understanding, filled my heart. I opened my eyes and the room seemed full of glory. I honestly thought I was in Heaven—yes, sweet Heaven, to which blessed place I hope to reach through the infinite love and mercy of the Blessed Christ, though I have been such an unprofitable servant, only a sinner saved by grace. Earthly prosperity should be estimated by its influence on the soul. What we here term adversities may in reality be blessings. When we cast off these vestments of clay forever they may come in beautiful garments to welcome us to everlasting habitations. Here we speak of them as angel messengers in the Courts of Heaven."

On the second of February, 1872, she married the Rev. W. W. Pyott, of Holston Conference, who preceded her to the Home about fourteen years, Rev. Carroll Long officiating. Four sons were born to this union, three living to manhood—Edward S., Frank C., and W. W., Jr. She died at the home of her son, W. W., Jr., August 27, 1925.

She was pure in heart, holy in life and exemplary in character. She was sweet and lovely in her disposition. Her educational training was at Pikeville and in the private schools. She studied missions and mission fields, organized and kept up the societies as opportunity offered.

Her hospitality abounded. She did not make company of her visitors, but homefolks; as Priscilla was helpful to St. Paul, so Mary was helpful to her preacher-husband. She said: "I am so thankful God has given me a place in life to work." While somewhat reserved, yet in society she held her place intelligently and charmingly. Her reading was good literature, but the Bible was her daily study. She was a devoted wife, careful and prayerful and diligent in the teaching and training of her sons; an obliging neighbor and a friend indeed.

She was afflicted for some years, having, by accident, sprained a limb so that she could not walk, but she was cheerful and bore her suffering with commendable patience and Christian fortitude. Her body was taken to Emory, Virginia, and funeral services were conducted by her pastor, Rev. P. P. Tabor, assisted by Dr. J. W. Perry and the writer. Beside her husband she was laid to rest. Dear sister, we shall see you in the sweet bye and bye.

S. T. M. McPherson.

MRS. W. I. FOGLEMAN

Adah Lucinda Perkins was born in Grayson County, Virginia, July 31, 1855, and departed this life August 30, 1925, aged seventy years and one month, having reached the coveted period of three-score and ten years.

She was converted and joined the Methodist Church when about 15 years old. From that eventful period in her life to its close, she lived a consistent, active Christian.

Rev. George W. Summers
Died 1925
Rev. J. H. Umberger
Died 1925
Rev. Charles M. James
Died 1925
HE GIVETH HIS BELOVED SLEEP
Mrs. Lou Pickens
Died 1925
Mrs. D. S. Hearon
Died 1925
Mrs. W. W. Pyott
Died 1925
Mrs. N. F. Walker
Died 1925
Mrs. W. I. Fogleman
Died 1925

She was married to Rev. W. I. Fogleman August 21, 1878. To this union were born five children—one daughter and four sons. The husband, daughter and two sons survive her, two children having preceded her to the home of the soul.

Mrs. Fogleman travelled with her husband in the itinerant ministry for twenty-nine years. She was a loving wife, tender mother and devoted help-meet to her husband. She bore the hardships of the itinerancy with a beautiful and uncomplaining fidelity that should win her a place in the memories of her extensive acquaintanceship, as one of God's precious saints. Much of her time and energy was cheerfully given to the assistance of her husband in the prosecution of his work of discipleship and labor of love.

She was stricken with paralysis about four years before her death. All during the interim between the fatal stroke and the end, she was a patient and submissive sufferer. Throughout her prolonged ordeal of waiting for the end, her husband watched night and day by her bedside, with all the solicitude and vigilance of a mother for her child. By and by the gates of pearl shall swing ajar, and the lovers shall meet again. God shall wipe away all tears and join in the song they sing on that other shore of eternal felicity.

The funeral services of Mrs. Fogleman were conducted from her late home in Johnson City by the writer, assisted by Rev. G. W. Simpson, in the presence of a large and sympathetic congregation. Her body was laid to rest under a bank of numerous floral offerings in Buena Vista Cemetery, near Johnson City, Tennessee, to await the resurrection of the just.

M. P. Carico.

MARY MAGDALENE SAYLOR WALKER

On January 22, 1867, there was born into the house of J. Nelson Saylor and his wife, Elizabeth Gaby Saylor, in Greene County, near Romeo, Tennessee, a little girl to whom her parents gave the name of Mary Magdalene. She grew up to be a modest, quiet, sweet-spirited woman. February 17, 1889, she was married to Rev. N. F. Walker, a minister in the Cumberland Presbyterian Church. To this union were born four children, three of whom survive their mother: Walter Walker, of Telford, Tenn.; Mrs. O. J. Carter, Bristol, Tenn., and Mrs. E. Roy Smith, Newport, Tenn.

In May, 1908, she united with the Cumberland Presbyterian Church, having some time previously professed saving faith in Christ. In October, 1908, when Brother Walker joined the Holston Conference, Methodist Episcopal Church, South, she joined the church with him. She was a faithful and earnest Christian. Her religion was lived every day in her home and illustrated by her life in the community. She was a true itinerant's wife, and gave herself without murmur to the life of the parsonage. It was a blessing to come into that home. There was an air of welcome and comfort always. She was a devoted wife and mother. Her children and her husband rise up call her blessed, for she looked well to the ways of her household.

She suffered for many months very patiently. Sometimes she expressed the wish to be back at the home where she and her husband formerly lived, and planned how it should be fixed up. The husband has fixed up the place as she wished it, but on August 4, 1925, from the parsonage at Wallace, Va., she quietly slipped away to a mansion far more beautiful, and one that never shall

grow old. There she waits for husband and children, as she has waited many times at home. We shall see her again, when she shall open the door to welcome us into her new home.

J. W. PERRY.

MRS. H. P. WAUGH

Mrs. Mary A. Waugh was born in Wilks County, Georgia, December 16, 1833. She was married to Mr. Beder Proctor December 30, 1851, with whom she lived for five years. Born to this union was one daughter, who survives her, and was married to Mr. J. Brown. After the death of Mr. Proctor, some years intervening, Mrs. Proctor married Rev. H. P. Waugh, of Holston Conference, on December 3, 1863 To them were born two children—Anna Bell and H. P. Waugh, Jr. She united with the M. E. Church, South, in Morristown, Tenn., in 1885, under the pastorate of Rev. W. C. Carden. For many years she lived a consistent Christian life. She died December 16, 1924, being ninety-two years of age.

In many respects Sister Waugh was a very remarkable woman. Strong of mind and body, decided in her convictions, modest and retiring in disposition, yet withal a good neighbor in and kind to all. Her last days were days of feebleness and suffering. In this condition she was patient and full of faith in her Lord. Always interested in the church, she remained so to the day of her death. She left in her will $100.00 to the Greeneville Orphanage, $100.00 to the Woman's Missionary Society and $100.00 to the Old Preachers' Fund. The library left by her husband she desired to be distributed among the preachers.

On the 18th day of December, 1925, she was laid to rest by her husband, the funeral services being conducted by the writer. She sleeps in peace. Her soul is at rest. In Christ she was more than conqueror.

"E'n down to old age, my people shall prove
My sovereign, eternal, unchangeable love."

S. B. VAUGHT.

†

STATISTICAL TABLE No. 1—ABINGDON DISTRICT

CHARGES	MEMBERSHIP								CHURCH PROPERTY									Insurance		Woman's Work			
	Members Reported Last Year	Local Preachers	Additions on Profession of Faith	Additions by Certificate and Otherwise	Removals by Death and Otherwise	Total Memb's Including Local Preachers	Adults Baptized	Infants Baptized	No. of Congregations in Charge	No. of Church Buildings	Value	Indebtedness	No. of Parsonages	Value	Indebtedness	Value of Other Church Property	Raised for Churches and Parsonages	Insurance Carried	Premiums Paid	No. of Societies	Members	Total Amount Raised by Woman's Missionary Societies	Grand Total Table 1
1 Abingdon	737	--	5	27	10	759	2	5	1	1	$ 38000	$ -----	2	$ 9000	$ -----	$ 5000	$ 920	$ 10500	$ 24	--	----	$ 673	$ 1617
2 Abingdon Circuit	491	1	116	2	1	609	50	13	11	9	27000	------	1	3500	------	532	532	------	-----	1	10	------	------
3 Benham	559	--	51	12	2	620	36	11	8	6	15000	------	1	1500	------	------	------	500	3	--	----	------	3
4 Blountville	972	2	51	4	14	1013	42	10	7	7	20000	------	1	4000	------	------	2500	------	-----	1	10	43	2543
5 Bluff City	776	--	36	3	7	808	32	3	7	4	15200	------	--	------	------	1600	159	1500	17	2	23	118	135
6 Bristol—Anderson St.	478	1	13	15	17	490	7	1	1	1	7500	------	1	4000	------	------	715	------	-----	3	106	1010	1725
7 Mary Street	474	--	41	30	30	515	35	3	1	1	45000	2760	1	5000	2500	5000	1500	22500	-----	2	105	1358	2858
8 South Bristol	187	--	16	1	3	201	16	---	3	2	9000	------	--	------	------	------	6	1500	7	--	----	------	13
9 State Street	1276	1	21	41	46	1293	3	18	1	1	130000	15000	1	7500	------	------	4274	32000	152	5	339	4313	8739
10 Virginia Avenue	340	--	21	11	20	352	17	3	2	1	11000	------	--	------	------	200	93	4000	-----	1	36	253	346
11 West Bristol	161	1	34	38	5	228	32	2	5	3	6285	------	--	------	------	------	100	------	-----	--	----	------	100
12 Bristol Circuit	467	--	25	4	18	478	24	---	6	5	12350	-----	1	2500	------	------	145	------	-----	1	6	16	161
13 Broadford	737	1	70	14	354	468	64	25	4	4	22500	------	1	8000	900	------	3800	5000	35	--	----	------	3835
14 Ceres	597	1	4	5	238	369	4	3	6	6	7800	------	1	2500	------	------	223	------	-----	--	----	------	223
15 Chatham Hill	389	1	36	----	5	421	30	4	7	6	16000	------	--	------	------	------	45	------	-----	--	----	------	45
16 Damascus	458	1	67	8	14	520	47	18	5	5	18000	------	1	3000	------	------	1850	7500	32	2	38	248	2130
17 Elizabethton	150	--	25	3	5	173	6	3	2	2	6000	------	1	7000	------	------	675	3000	16	1	33	475	1166
18 Emory	122	5	20	23	21	149	14	1	1	----	------	------	--	------	------	------	------	------	-----	3	59	906	906
19 Glade Spring-Meadow View	608	--	4	10	5	617	4	---	6	6	23500	------	1	5000	------	1000	433	------	-----	2	42	574	1007
20 Keywood	669	3	38	4	38	676	33	9	6	3	10000	------	1	2500	500	------	------	2500	14	1	23	170	190
21 Mountain City	115	--	----	----	----	115	---	4	6	5	8000	------	1	2500	------	------	50	------	-----	1	21	125	218
22 Saltville	614	--	10	10	150	484	6	2	1	1	25000	------	1	6000	------	------	618	12000	-----	1	27	222	840
23 Saltville Circuit	226	1	4	26	7	250	3	---	3	1	2000	75	--	------	------	------	------	------	-----	--	----	------	------
Total	13603	19	708	291	990	11608	507	138	100	80	$485135	$ 17835	17	$ 73500	$ 3900	$ 13332	$ 18638	$102500	$ 330	27	874	$10510	$ 28800

STATISTICAL TABLE No. 1—BIG STONE GAP DISTRICT

CHARGES	MEMBERSHIP								CHURCH PROPERTY									Insurance		Woman's Work			Grand Total Table 1
	Members Reported Last Year	Local Preachers	Additions on Profession of Faith	Additions by Certificate and Otherwise	Removals by Death and Otherwise	Total Memb's Including Local Preachers	Adults Baptized	Infants Baptized	No. of Congregations in Charge	No. of Church Buildings	Value	Indebtedness	No. of Parsonages	Value	Indebtedness	Value of Other Church Property	Raised for Churches and Parsonages	Insurance Carried	Premiums Paid	No. of Societies	Members	Total Amount Raised by Woman's Missionary Societies	
1 Appalachia	343	--	45	--	3	388	25	4	1	1	$ 50000	$ 750	1	$ 7000	$ 2400	$	$	$ 12500	$ 24	2	94	$ 610	$ 634
2 Arno and Derby	13	--	36	3	--	52	23	4	2	--	--	--	--	--	--	523	523	--	--	--	--	--	523
3 Andover and Inman	48	--	21	2	4	63	12	2	2	--	--	--	--	--	--	--	--	--	--	--	--	--	--
4 Big Stone Gap	343	--	6	41	20	370	6	16	1	1	40000	10000	2	15000	--	--	4000	29000	140	2	76	1400	1540
5 Clinchport	244	--	6	5	9	246	--	--	8	7	10000	--	1	2000	--	--	407	1800	24	--	--	--	431
6 Coeburn	372	--	--	11	20	363	--	--	1	1	27000	--	1	10000	4500	--	320	15000	21	1	52	1085	1426
7 Coeburn Circuit	289	2	2	4	--	295	--	4	7	4	14000	--	--	--	--	--	--	2000	19	--	--	--	19
8 Cumberland Gap	241	--	55	1	2	295	52	4	5	5	15000	--	1	4000	--	1500	380	3000	36	--	--	--	416
9 Dunbar	44	--	38	--	--	82	47	--	1	1	--	--	1	--	--	--	--	--	--	1	15	38	38
10 Dungannon	530	3	35	15	227	353	23	10	6	5	7000	--	1	2000	--	--	955	2500	--	1	12	81	1036
11 East Stone Gap	464	2	86	9	64	497	68	16	4	3	24000	200	1	6200	2000	500	2379	1500	98	1	12	61	2538
12 Ewing	254	2	12	--	4	264	11	--	3	2	3600	--	1	3500	200	--	125	1875	--	--	--	--	125
13 Gate City	281	--	67	10	26	332	6	1	1	1	40000	4200	1	3000	--	--	1580	--	38	1	34	934	2552
14 Gate City Circuit	332	--	15	4	4	347	12	--	6	6	14000	--	1	2700	2100	--	225	2000	--	1	9	--	225
15 Imboden	67	--	40	10	5	112	10	4	2	--	--	--	--	--	--	--	--	--	--	--	--	--	--
16 Jonesville	510	3	23	10	5	538	18	--	8	8	25000	3500	1	--	--	100	600	2500	30	2	40	250	880
17 Kingsport	504	1	21	39	28	536	19	3	1	1	50000	6400	1	5000	1100	--	--	18500	233	1	108	2053	2286
18 Kingsport Circuit	373	--	16	7	10	386	15	5	5	5	8000	--	1	1500	--	--	1021	--	--	--	--	--	1021
19 Nicklesville	329	2	12	--	2	343	12	10	6	5	5000	--	1	2500	--	--	100	2500	--	--	--	--	100
20 Norton	499	--	72	21	15	577	48	2	1	1	55000	20000	1	8500	--	--	3343	27500	260	1	45	2087	5690
21 Pennington Gap	434	1	29	4	4	463	21	4	4	4	8000	--	1	3000	--	--	240	--	--	1	36	294	534
22 Powell's Valley	318	2	31	1	17	335	21	--	8	7	10000	--	1	2000	50	--	--	--	--	--	--	--	--
23 Roda	162	--	12	1	20	155	3	--	2	2	--	--	--	--	--	--	--	--	--	2	20	170	170
24 Stickleyville	257	2	27	--	8	276	29	--	6	5	8000	--	1	1500	--	25	25	--	--	--	--	--	25
25 Stonega	89	--	--	2	14	17	--	--	1	--	--	--	--	--	--	--	--	--	--	1	10	138	138
26 Tom's Creek	221	1	--	3	59	166	--	--	2	--	--	--	--	--	--	--	39	--	--	--	--	--	39
27 Wise	232	--	17	11	130	136	14	5	2	2	6000	--	1	5000	--	600	160	6000	24	1	35	238	422
Total	7793	21	724	214	700	7987	495	94	96	77	$419600	$ 45050	21	$ 84400	$12350	$ 3248	$ 16422	$141675	$ 947	15	598	$ 9439	$ 22808
Total last year	7328	18	603	310	408	7841	402	66	104	76	421600	39900	22	74200	14353	2197	31919	101675	620	16	553	$ 9477	$ 42338
Increase	465	3	121	--	292	146	93	28	--	1	--	$ 5150	--	$ 10200	--	$ 1051	--	$ 40000	$ 327	3	45	$ 62	--
Decrease	--	--	--	96	--	--	--	--	8	--	2000	--	1	--	2003	--	15497	--	--	--	--	--	19530

STATISTICAL TABLE No. 1—BLUEFIELD DISTRICT

CHARGES	MEMBERSHIP								CHURCH PROPERTY									Insurance		Woman's Work			
	Members Reported Last Year	Local Preachers	Additions on Profession of Faith	Additions by Certificate and Otherwise	Removals by Death and Otherwise	Total Memb's Including Local Preachers	Adults Baptized	Infants Baptized	No. of Congregations in Charge	No. of Church Buildings	Value	Indebtedness	No. of Parsonages	Value	Indebtedness	Value of Other Church Property	Raised for Churches and Parsonages	Insurance Carried	Premiums Paid	No. of Societies	Members	Total Amount Raised by Woman's Missionary Societies	Grand Total Table 1
1 Berwind	319	2	15	14	11	337	12	2	4	1	8000	$		$	$	$	$ 580	$ 5400	$ 25			$	$ 605
2 Bluefield—Bland Street	1198	1	56	51	34	1271	29	11	1	1	150000	17500	2	40000			5565	78000	1364	1	242	3840	10769
3 Grace Church	1450	3	75	70	23	1572	45	18	1	1	60000		1	16000			2093	23000		1	130	4945	7038
4 Trinity	872	3	93	78	15	1028	116	6	1	1	135000	50000	1	15000	10000		8999	68000		1	144	2509	11508
5 Bramwell	331		24	26	9	372	24	26	1	1	40000	945	1	8000			7811	9000		1	53	1859	9670
6 Coalwood	113	1		14	6	121			2								1076						1076
7 Crumpler	454		47	28	5	524	47	11	3	3	10000	176	1	5000	1250		1625	7500	72				1697
8 Davy	244	1	43	7	14	280	24		1	1	16000		1	4000			275	14000		1	30	592	867
9 East Welch	90				2	88	1		2														
10 Eckman	175		6	18	22	177	3	1	1	1	8500	377	1	4000			691	8000	20	2	39	415	1126
11 Faraday		1	1	19	20				1														
12 Gary	401	1	96	23	224	296	65	7	2	2	16000	450	1	8000	650	150	343	11000	101	1	26	382	826
13 Glenalum	33		21		13	14	8		3	1	2500					450							
14 Iaeger	119		59	27	37	168	38	25	2	1	35000	10000					60	12000	83	1	45	161	304
15 Jenkin Jones	292	1	24	16	34	298	18	4	4	2	4000					1000	235	1000	35				270
16 Keystone	201	2	17	10	6	222	17	1	1	1	25000		1	13000	2400	1722	100	2400		1	64	1431	1531
17 Kimball	260	1	18	24	22	280	8	3	1	1	50000	11200					2206	10000	173	4	174	2031	4410
18 Maybeury	189		4			193	1	5	1	1	8000		1	4000			103	12000	137				240
19 McDowell	293		34	15	10	332	31	21	3	2	8000		1	3000		150		6000	38	2	31	524	562
20 Montcalm	413	1	19	11	22	421	11	4	4	4	20000		1	4500		500	312	3000	15	2	33	236	563
21 Northfork	211		10	17	10	228	1	1	2	2	15000		1	7500	4000	2400	1500	8500	55	1	35	1895	3450
22 Roderfield	115		57		6	166		3	4	2	7000							3000	70				70
23 Twin Branch	74		28		8	94	36		3	3	7000						496	3000		1	13	131	627
24 War	195		12	18	12	213	5	3	4	0						2500				1	15	50	50
25 Welch	302		59	96	27	430	48	7	1	1	15000	5000	1	25000	12000	25000	3720	24650	200	1	111	2819	6739
26 West Welch	61	1	18	7	15	71	11	10												3	35	92	92
27 Wilcoe	224	2	50	104	20	358	27	4	2	2	11500					950	1750	5500	3	2	36	795	2590
Total	8629	21	886	693	627	9581	629	173	55	35	651500	$ 95639	15	$157000	$30300	$ 34822	$ 39540	$314950	$2391	27	1256	$24707	$ 66680
Total last year	7628	17	885	682	447	8739	777	156	60	33	585500	106179	16	141300	26500	38407	53011	298350	1847	27	1529	23816	81179
Increase	1001	4	1	11	180	842		17		2	$ 66000			$ 15700	$ 3800		$	$ 16600	$ 544			$ 891	$
Decrease							151		5			10540	1			3585	13471				273		14499

STATISTICAL TABLE NO 1—CHATTANOOGA DISTRICT

CHARGES	MEMBERSHIP								CHURCH PROPERTY									Insurance		Woman's Work			Grand Total Table 1
	Members Reported Last Year	Local Preachers	Additions on Profession of Faith	Additions by Certificate and Otherwise	Removals by Death and Otherwise	Total Memb's Including Local Preachers	Adults Baptized	Infants Baptized	No. of Congregations in Charge	No. of Church Buildings	Value	Indebtedness	No. of Parsonages	Value	Indebtedness	Value of Other Church Property	Raised for Churches and Parsonages	Insurance Carried	Premiums Paid	No. of Societies	Members	Total Amount Raised by Woman's Missionary Societies	
1 Avondale	136	--	25	8	20	149	12	---	1	1	$ 6500	$ ------	1	$------	$------	$------	$ 406	$------	$ 11	1	17	$ 306	$ 723
2 Centenary	1913	6	124	210	112	2141	65	31	1	1	275000	50000	1	------	------	------	20819	113000	561	3	472	9121	30501
3 Dayton	345	--	----	9	16	338	---	1	1	1	7000	------	1	3000	------	------	799	4600	6	--	----	372	1177
4 Dunlap	345	1	22	6	3	371	22	1	3	2	6500	------	1	2000	------	------	------	3000	35	1	15	129	164
5 East Lake	319	1	31	16	7	359	30	2	1	1	8000	------	1	4000	------	------	74	3000	------	1	18	162	236
6 Etna	84	--	17	6	19	88	16	---	6	3	1800	------	--	------	------	320	110	------	------	--	----	------	110
7 Evensville	370	--	6	----	1	375	6	---	8	4	7000	------	1	1600	------	364	------	------	------	--	----	------	364
8 Highland Park	1090	5	87	114	98	1193	56	17	1	1	175000	50000	2	29000	9000	------	9793	71500	295	4	544	6475	16563
9 Hixson	190	2	53	3	19	229	51	---	3	4	6000	------	1	3000	------	------	69	------	------	1	9	96	165
10 Jasper	173	--	3	3	9	170	---	---	5	3	7500	------	2	5000	------	------	106	4500	45	1	20	90	241
11 King Memorial	422	1	58	26	119	388	47	1	1	1	50000	5400	1	5000	3500	------	3592	28500	204	1	64	1064	4860
12 Lookout Mountain	214	--	6	3	7	216	6	---	5	4	3500	------	--	------	------	------	990	900	23	--	----	------	1013
13 Belvoir Park	64	--	47	55	29	135	36	6	1	----	------	------	1	8000	4000	------	7052	4000	68	1	12	------	7120
14 Melvin	107	--	----	----	----	107	---	---	----	----	------	------	--	------	------	------	------	------	------	--	----	------	------
15 North Chattanooga	277	2	16	40	10	323	16	11	1	1	35000	------	1	3500	1440	------	3250	15000	------	1	32	1000	4250
16 Pikeville	170	--	2	3	4	171	---	---	2	2	34000	------	1	3000	------	------	1459	------	------	1	26	407	1866
17 Rising Fawn and Trenton	276	1	23	5	20	305	23	---	5	3	5700	------	2	2500	------	100	607	------	------	2	20	175	782
18 Ridgedale	326	2	19	9	46	310	19	2	1	1	50000	15000	--	------	------	------	18692	15000	183	1	57	1410	20285
19 Rossville	514	1	43	29	19	568	43	12	1	1	50000	------	1	1400	------	1000	9206	32500	250	1	35	956	10412
20 St. Elmo	860	3	40	60	213	750	35	3	2	1	75000	13000	--	------	------	------	5044	59200	384	3	288	1209	6637
21 South Pittsburg	133	2	9	13	6	151	10	2	1	1	5000	------	--	------	------	------	700	4000	60	1	23	754	1514
22 Spring City	357	--	2	13	56	316	2	---	2	2	6750	250	1	1500	------	215	1600	2000	45	1	22	1190	2835
23 Trinity	573	4	36	45	22	636	21	8	1	1	90000	21000	1	10000	------	------	8440	77000	435	1	101	2669	11544
24 Wauhatchie	75	--	20	5	3	97	17	---	6	3	7500	------	--	------	------	------	25	1000	------	1	30	65	90
25 Whiteside Street	280	--	18	5	21	282	10	---	1	1	7500	------	1	5000	------	------	902	6900	18	1	36	1206	2126
26 Whitwell	217	1	6	2	5	221	6	---	4	4	5300	------	1	2000	------	------	------	1900	38	--	----	------	38
27 Wisdom Memorial	105	1	25	5	38	97	16	1	1	1	7000	------	1	3500	1000	------	2765	------	40	1	16	204	3009
Total	9935	33	738	693	922	10486	565	98	65	48	$932550	$ 54650	23	$ 93000	$18940	$ 1999	$ 96500	$447500	$2701	29	1857	$29060	$128625

STATISTICAL TABLE No. 1—CLEVELAND DISTRICT

CHARGES	MEMBERSHIP								CHURCH PROPERTY									Insurance		Woman's Work			
	Members Reported Last Year	Local Preachers	Additions on Profession of Faith	Additions by Certificate and Otherwise	Removals by Death and Otherwise	Total Memb's Including Local Preachers	Adults Baptized	Infants Baptized	No. of Congregations in Charge	No. of Church Buildings	Value	Indebtedness	No. of Parsonages	Value	Indebtedness	Value of Other Church Property	Raised for Churches and Parsonages	Insurance Carried	Premiums Paid	No. of Societies	Members	Total Amount Raised by Woman's Missionary Societies	Grand Total Table 1
1 Alcoa	202	1	3	1	40	166	3	---	2	2	$ 10000	$ 3000	--	$------	$------	------	$ 275	$ 1500	$ 12	--	----	$------	$ 287
2 Athens	403	2	5	78	16	472	5	6	1	1	20000	6000	1	4000	------	------	244	13800	316	3	70	374	1073
3 Athens Circuit	345	3	14	7	1	368	14	---	5	4	3000	------	1	1500	400	------	------	------	------	--	----	------	------
4 Benton	308	2	5	2	2	315	4	1	4	4	12000	------	1	3000	------	------	------	1500	------	--	----	------	------
5 Charleston	322	1	17	6	10	336	17	1	4	4	21000	------	1	2500	------	------	924	1000	10	1	18	135	1069
6 Cleveland	389	--	38	62	14	475	18	18	1	1	60000	18000	1	7500	------	------	3777	45000	173	3	98	1559	5508
7 Concord	220	--	18	10	7	241	8	---	3	3	15000	------	1	2000	------	------	1207	3000	42	--	----	------	1249
8 Decatur	322	--	5	1	1	327	5	---	5	5	5000	------	1	1200	------	200	------	------	------	--	----	------	------
9 Ducktown	----	--	----	----	----	----	---	---	----	----	------	------	--	------	------	------	------	------	------	--	----	------	------
10 Etowah	288	--	11	40	20	319	6	3	1	1	12000	------	1	10000	------	------	3038	12000	74	1	40	564	3676
11 Lenoir City	304	--	7	13	8	315	13	---	2	2	12000	------	1	1000	------	500	399	6500	24	1	98	823	1246
12 Loudon	241	--	19	7	13	264	15	2	3	3	22000	100	1	5000	650	------	349	1750	94	1	37	585	1028
13 Louisville	192	2	40	10	5	237	39	1	4	4	7000	------	1	2000	------	------	------	------	------	--	----	------	------
14 Madisonville	398	4	3	32	21	416	3	7	3	3	15000	------	1	3000	------	------	------	4000	39	2	56	220	259
15 Maryville	728	--	12	14	295	459	7	5	2	2	25000	------	1	5000	220	------	361	12900	29	1	60	793	1183
16 Monroe Circuit	34	--	----	10	4	40	---	---	2	1	------	------	--	------	------	------	------	------	------	--	----	------	------
17 Mt. Vernon	277	1	13	1	12	278	13	---	6	6	5500	------	1	1000	------	------	160	------	------	--	----	------	160
18 Oakland and Vonore	290	--	1	1	2	290	---	---	2	2	12000	600	--	------	------	------	7100	------	------	--	----	------	7100
19 Ooltewah	----	1	6	6	20	139	6	---	4	3	9000	------	--	------	------	------	------	4000	15	--	----	------	15
20 Tyner and Graysville	----	--	8	4	5	160	8	1	2	2	1500	4000	1	2500	------	------	1000	5000	25	1	10	150	1175
21 Peakland	234	--	26	6	5	261	26	---	6	4	8500	------	--	------	------	------	------	------	------	--	----	------	------
22 Philadelphia	317	1	14	1	8	232	12	---	4	7	10000	------	1	2900	------	135	302	4200	24	2	30	349	675
23 Riceville	347	--	19	9	6	369	19	---	6	6	13500	------	1	3500	------	------	850	1000	5	1	15	275	1130
24 South Cleveland	140	--	20	26	2	184	12	---	3	3	5000	------	1	1500	------	100	190	3000	26	--	----	------	216
25 Sweetwater	517	--	23	7	4	534	20	---	1	1	40000	------	1	12000	------	270	------	29000	594	3	131	490	1354
Total	6818	18	3279	354	521	7198	273	45	76	74	$334000	$ 31700	19	$ 70900	$ 1270	$ 1205	$ 20176	$149150	$1502	20	663	$ 6317	$ 24403
Total last year	7173	18	375	251	349	7469	314	58	86	75	342200	34450	21	74500	5285	20130	30887	157820	885	27	688	8208	41219
Increase	----	--	2904	103	172	----	---	---	----	----	$------	$ ------	--	$------	$------	$------	$------	$------	$ 617	--	----	$------	$------
Decrease	355	--	----	----	----	271	41	13	10	1	8200	2750	--	3600	4015	------	10711	8670	------	7	25	1891	12816

CHARGES	MEMBERSHIP								CHURCH PROPERTY									Insurance		Woman's Work			
	Members Reported Last Year	Local Preachers	Additions on Profession of Faith	Additions by Certificate and Otherwise	Removals by Death and Otherwise	Total Memb's Including Local Preachers	Adults Baptized	Infants Baptized	No. of Congregations in Charge	No. of Church Buildings	Value	Indebtedness	No. of Parsonages	Value	Indebtedness	Value of Other Church Property	Raised for Churches and Parsonages	Insurance Carried	Premiums Paid	No. of Societies	Members	Total Amount Raised by Woman's Missionary Societies	Grand Total Table 1
1 Andersonville	227	1	10	1	2	237	10	16	6	6	$ 7500	$	1	$ 800	$		$ 200	$					$ 200
2 Caryville	83	1	9	10	4	99	3	1	1	1	2000		1	1200	180		144	1600		1		105	249
3 Clinton	295		10	1		306			2	2	10000		1	4500			600			1			600
4 Coal Creek	147	2	7		2	154	7		2	2	7000	2900				1000	240			1	15	130	370
5 Corryton	212	1	45	4	9	253	45		5	4	6000		1	500	90		164						165
6 Cotula	8		2		1	9	1		1														
7 Harriman	279	1	25		10	295	7		1	1	6000						113			1	36	213	395
8 Harriman Circuit	250	1	20	10	4	277	15	1	6	4	4000		1	1325	130	400	450						450
9 Henry's Cross Roads	179		8	3	3	197	5		4	4	12000		1	1200			789	6000	17				806
10 Jacksboro	159		5	7	1	170	5		3	3	20000	300	1	2000			6600		45				6645
11 Knoxville—Broad Street	916	2	22	24	69	893	16	15	1	1	75000		1	6500		1100	1130	23600	650	3	138	1528	3308
12 Brookside	61					61			1	1	350						750						
13 Centenary	770	3	71	25	50	819	45	5	1	1	75000					5000	6250	23000	66	4	172	1668	7984
14 Church Street	1420		87	363	369	1501	71	7	1	1	185000		1	15000			9635	91500	1074	2	302	5803	16513
15 Clyde Street	80	1	4	9	8	86	1		1	1	3000												
16 East Hill Avenue	73	1	20	14	2	105	11		1	1	5000						255	400	21	1	14	147	423
17 Emerald Avenue	216		27	25	8	260	34	2	1	1	4500		1	3500		2000	400	300	21	1	35	389	810
18 Epworth	196	1	7	14	13	205	7	2	1	1	10000		1	8000		1000		5000	50	1	24	500	550
19 Fountain City	547	2	34	52	28	599	26	1	1	1	85000	8250	1	7000	1800	400	3872	25400	26	2	89	1550	5449
20 Lincoln Park	257		14	18	14	275	11	4	1	1	5000		1	4000			3500	4500	21	1	30	520	4020
21 Macedonia	151		3		3	151			1	1	6000		1	2000			740			1	17	180	941
22 Magnolia Avenue	439		51	59	7	542	20	16	1	1	10000		1	17000	5600		6736	18500	172	2	73	1140	8048
23 Marble Hill				5					1	1	1000						75						75
24 Perry Chapel and Holston	99		10	10	3	116	5	3	1	1	5000					800	60	3500	36	1	13	16	112
25 Roseberry	68		23	8	9	88	11		1	1	4500	900					300	1000	25				325
26 University Avenue	102	3	16	3		124	16		1	1	4500	100					1002	1000	34				1035
27 Virginia Avenue	213	4	11	13	15	226	11	2	1	1	6000	175	1	3500			244	2800	24	3	70	447	715
28 Washington Pike	294	2	17	22	8	327	16	3	2	2	10000		1	4800		800	2678	9000	125	2	57	454	3257
29 West Lonsdale	83	1				84			1	1	4500						173						173
30 West View	60	1	17	10	5	83	7		1	1	7500	400					600	2500	25				625
30 LaFayette	270		7	2	14	265	6	1	1	1	20000		1	3500			334	4500	42	1	29	331	707
32 Petros	50					50		3	1	1	1000		1	1000			60						60
33 Powell's Station	318	1	14	4		337	14		6	6	20000	2000	1	3000			3040			1	20	809	3849
34 Rockwood	199		21	19	4	202	21	2	1	1	20000		1	4500			487	1600	30				517
35 Sevierville	198		28	1	3	224	28	3	1	1	12000		1	4000			395	3000	26	1	12	201	622
36 Stony Point	129	1	1	4	1	134	1		4	4	4000					200	85	2000	10				95
37 Strawberry Plains	287		5	2	7	287	2		3	3	12000		1	2600		1000	100	1000		1	30	100	200
38 Holston	22		6	6	2	32			1	1	3000	38					397	2000					397
Total	9357	30	657	748	688	10072	477	85	70	66	$673550	$ 15063	23	$105425	7800	$ 13700	$ 52599	$233700	$2540	32	1178	$16261	$ 70690
Total last year	8758	31	512	510	528	9337	354	68	70	65	645250	5861	24	100625	14408	7700	33832	201510	1000	37	1199	15089	51579
Increase	599		145	238	160	735	123	17		1	$ 28300	$ 9202		$ 4800	$	$ 6000	$	$ 32190	$1540			$ 1172	$ 19111
Decrease		1											1		6608					5	21		

STATISTICAL TABLE No. 1—MORRISTOWN DISTRICT

CHARGES	MEMBERSHIP								CHURCH PROPERTY									Insurance		Woman's Work			Grand Total Table 1
	Members Reported Last Year	Local Preachers	Additions on Profession of Faith	Additions by Certificate and Otherwise	Removals by Death and Otherwise	Total Memb's Including Local Preachers	Adults Baptized	Infants Baptized	No. of Congregations in Charge	No. of Church Buildings	Value	Indebtedness	No. of Parsonages	Value	Indebtedness	Value of Other Church Property	Raised for Churches and Parsonages	Insurance Carried	Premiums Paid	No. of Societies	Members	Total Amount Raised by Woman's Missionary Societies	
1 Afton	506	2	15	2	6	519	16		8	8	$ 19000	$	1	$ 900	$	$	$	$ 3500	$	1	6	$	$
2 Bull's Gap	508		8	3	1	518	8	2	6	5	18000		1	3000		400	540	7375	74	1	52	172	784
3 Embreeville	425		4	2	20	411	2		4	3	4800		1	1200	46		605	600	18				623
4 Erwin	547	1	38	36	19	603	35	9	2	2	31500	6154	1	5000	400		1812	19000	71	1	90	1149	3032
5 Erwin Mission																							
6 East Park		1	7			154	7		5	4	4500	65	1	2000			260		25				285
7 Fall Branch	326	1	7		1	334	2		5	5	12000		1	1200									
8 Greenville	219	1	35	11	4	270	6	5	1	1	15000		1	8000			1500			3	70	1453	2953
9 Hawkins	500		10		15	495	5	8	9	8	10000		1	6000		400	320						320
10 Jefferson City	354		24	25	8	393	18		3	3	16000	3000	1	5000			300	11000	100	1	20	254	563
11 Johnson City	1179		63	62	46	1258	38	22	2	2	100000		1	15000			725	63000	16				741
12 Jonesboro	303		8		3	308	8	2	3	3	15000		1	1600			200			1	35	28	228
13 Limestone	491		28	5	197	319	19	3	5	5	15000		1	2000			133	2000	10	1	15	90	233
14 Morristown	837		43	18	21	816	38	8	1	1	40000		1	18000			400	25000	93	3	204	1749	2149
15 Morristown Circuit	671	1	24	9	71	611	21	1	7	7	23000		1	5000			290						290
16 Morristown Mission	71		75	25	2	179	65		2	2	8000	1000					6 65	1500	28				693
17 Mosheim	216		49	25	9	281	49		4	4	10500		1	2800			725	200	15	3	40	50	790
18 Newport	200	1	21	5	6	220	17	1	1	1	40000	3190	1	9000		250	890	15000	110	3	62	882	1882
19 Parrottsville	387	2	7	1	1	396	5	6	7	5	16500		2	2500			100						100
20 Rogersville	305		12	2	3	315	12		5	4	15000		1	5000			235						235
21 Surgoinsville	646	1	2	4	2	650		3	8	8	28000		1	2500									
22 Sneedville	155		8	2	2	163	2		7	4	4000						40						40
23 Tate and Rutledge	611		6			617			6	6	12000		1	3000									
24 Tazewell	131	1	6	38	1	175	6		3	2	14000		1	4000		4000	740						740
25 Tazewell Circuit	245	2	18	9	10	264	18		7	6	5000					100	100						100
26 White Pine	428		12	5	11	434	10		4	4							322			1	15	111	433
Total	10261	14	530	289	459	10703	407	70	115	103	$476800	$ 13409	22	$102700	$ 446	$ 5150	$ 10902	$149975	$ 560	19	609	$ 5938	$ 16514
Total last year	10286	16	586	403	883	10581	473	75	109	103	571100	15280	22	112200	3162	33350	25056	127600	476	21	709	5274	26297
Increase						122			6		$ 94300	$		$	$	$	$	$ 22375	$ 84			$ 664	
Decrease	25	2	56	114	324		66	5				1871		9500	2716	28200	14154			2	100		9783

STATISTICAL TABLE No. 1—RADFORD DISTRICT

CHARGES	MEMBERSHIP								CHURCH PROPERTY									Insurance		Woman's Work			
	Members Reported Last Year	Local Preachers	Additions on Profession of Faith	Additions by Certificate and Otherwise	Removals by Death and Otherwise	Total Memb's Including Local Preachers	Adults Baptized	Infants Baptized	No. of Congregations in Charge	No. of Church Buildings	Value	Indebtedness	No. of Parsonages	Value	Indebtedness	Value of Other Church Property	Raised for Churches and Parsonages	Insurance Carried	Premiums Paid	No. of Societies	Members	Total Amount Raised by Woman's Missionary Societies	Grand Total Table 1
1 Athens	520	1	1	5	287	239	---	1	1	1	$ 13000	$ ------	1	$ 4500	$ ------	$ ------	$ 614	$ 3000	$ 27	1	30	$ 536	$ 1177
2 Aubern	------	3	6	2	3	------	6	---	7	7	--------	------	1	6000	------	--------	380	------	------	3	----	98	478
3 Bland	457	--	19	1	3	474	2	3	7	6	15500	------	1	3800	------	--------	57	------	------	1	15	30	87
4 Draper	179	1	9	4	2	190	5	4	5	5	8000	------	1	2500	------	100	300	------	------	--	----	------	309
5 Dublin	579	1	21	7	30	577	5	7	5	4	15000	------	1	5800	------	--------	--------	1500	9	1	26	406	406
6 East Radford	567	--	4	9	8	572	---	2	1	1	75000	------	1	5000	------	--------	--------	41000	44	1	84	1530	1574
7 East River	450	--	13	----	4	459	13	---	10	5	10000	------	1	2000	------	--------	200	------	------	1	47	125	325
8 Eggleston	516	--	60	28	20	584	60	24	6	5	19000	------	1	3000	------	--------	--------	1500	25	--	----	------	------
9 Floyd	286	1	7	2	1	294	5	---	6	5	9000	------	1	2000	------	--------	21	------	------	1	25	------	------
10 Hiawatha	230	--	24	4	21	237	17	---	4	----	--------	------	--	------	------	--------	37	------	------	1	33	600	43
11 Hylton	------	1	7	2	6	219	6	---	6	6	8350	------	1	3500	------	--------	--------	------	------	--	----	------	------
12 Matoaka	217	--	19	39	3	272	17	---	2	2	35000	3000	1	7000	------	--------	5980	9000	221	--	----	------	6201
13 Mechanicsburg	454	3	3	6	7	456	1	---	6	5	10000	------	1	2500	------	--------	150	------	------	--	----	150	300
14 Mercer and Summer	676	2	15	----	190	501	15	---	7	5	5000	------	1	1500	------	--------	110	------	20	--	----	------	130
15 New River	406	1	24	2	6	426	12	4	4	4	10000	------	1	2500	------	--------	50	------	------	--	----	50	100
16 Pearisburg	800	2	101	----	4	897	20	---	5	5	25000	5000	1	5000	------	--------	400	------	------	--	----	------	400
17 Princeton, First Church	1040	1	181	74	50	1245	128	1	1	1	75000	------	1	15000	------	2000	1235	48000	418	1	166	1900	3553
18 Princeton Circuit	758	2	26	21	31	774	16	---	5	5	8000	2840	1	2000	90	--------	1915	5000	40	1	16	25	1980
19 Pulaski	662	--	15	12	8	681	10	5	1	1	65000	------	1	9500	1300	--------	1900	20000	160	1	140	1900	3960
20 Radford	129	1	2	8	6	133	1	1	1	1	12000	------	--	------	------	--------	800	3000	16	1	29	564	1380
21 Staffordsville	494	--	10	4	75	423	10	---	6	6	10000	------	1	2500	------	--------	250	4000	20	3	25	378	648
22 Spanishburg	------	--	5	----	30	420	2	1	7	6	--------	------	--	------	------	77	77	------	------	--	----	------	77
23 East Princeton, Key St.	180	--	104	44	11	317	75	2	2	2	19000	------	--	------	------	--------	566	9000	39	1	30	525	1130
Total	9600	20	672	280	729	10390	426	55	105	88	$444850	$ 8840	19	$ 90600	$ 1390	$ 2177	$ 14937	$145000	$1039	18	666	8223	$ 18758

STATISTICAL TABLE No. 1—TAZEWELL DISTRICT

CHARGES	MEMBERSHIP								CHURCH PROPERTY									Insurance		Woman's Work			
	Members Reported Last Year	Local Preachers	Additions on Profession of Faith	Additions by Certificate and Otherwise	Removals by Death and Otherwise	Total Memb's Including Local Preachers	Adults Baptized	Infants Baptized	No. of Congregations in Charge	No. of Church Buildings	Value	Indebtedness	No. of Parsonages	Value	Indebtedness	Value of Other Church Property	Raised for Churches and Parsonages	Insurance Carried	Premiums Paid	No. of Societies	Members	Total Amount Raised by Woman's Missionary Societies	Grand Total Table 1
1 Belfast	178		8	9	1	194	6		4	3	$ 4500	$	1	$ 3000	$	$	$ 100	$	$	1	18	$ 62	$ 162
2 Boissevain and Cooper	200		29	5	11	223	20	6	4	4	10000		1	4000		1000	225			2	44	476	701
3 Buchanan	93	3	32		3	125	26		6							65000							
4 Castlewood and Dante	229		2	64	23	272		2	5	1	5000		1	3500			176	1200		1	48	637	813
5 Cedar Bluff	296	2	5	7		310	5		9	8	14000	125	1	3000			280			5	100	350	630
6 Clintwood	179	1	13	8	41	160	10	6	2	1	25000		1	2500			75			1	22	186	372
7 Dickenson Circuit	65	1	66	22		154	66		7	5	12000												75
8 Dickensonville	479		17	4		404	16		8	8	20000		1	3500		500	869						869
9 Drill	25	2				27			1							1000							
10 Elk Garden	338	1	20		4	355	20	1	3	2	10000		1	4000			150		48	1	17	419	607
11 Freemont and McClure	67		17	15	30	68	10	3	2														
12 Graham	485	1	84	28	40	557	62	5	1	1	85000	43000	1	10000			5396	63000	691	1	76	2983	9070
13 Graham Circuit	376	1	134	16	15	511	120		8	8	25000		1	9000	140		4950	3500	29				4939
14 Grundy	152	3	43		4	191	35	4	7	3							500			1	10	165	665
15 Honaker	330	2	43	22	21	374	34		3	3	12000		1	4000			10	8000	79	3	122	150	239
16 Lebanon	525	1	7	10	9	534	5	1	6	4	50000		1	36000			300		51	4	125	275	626
17 North Tazewell	289	1	78	22		390	13	2	4	4	15000		1	5000	500		4500			1	35	520	5020
18 Pocahontas	194	1	89	10	37	257	71	6	1	1	10000		1	5000		2000	500			1	42	253	807
19 Richlands	557	2	32	25	125	331	6	27	2	2	6000	197	1	10000			2573	6000	60	1	45	486	3118
20 Richlands Circuit	200					200			6	2	4000						100						100
21 Rocky Gap	361	1	4	6	1	346	4		9	8	20000		1	2000	600		455						445
22 St. Paul	249		12	6		267	12		2	2	11000	5050	1	7500	1772		182	6550	22	3	93	414	718
23 Tazewell, Va.	406		3	3	5	407	3	4	1	1	75000	3600	1	8000			24451	44000	282	3	126	2016	26749
24 Tazewell Circuit	438		15	5	8	450	7	4	10	10	16200		1	5200		100	200	1000	15	3	45	202	417
25 West Graham	332	1	4	34	18	353			1	1	7000		1	8000	2000		3710	7000	35				3745
26 Wilder and Carbo	130	1	37	3	4	167	35	2	4	3	6000		1	2000									
Total	7173	25	794	324	463	7308	686	73	116	85	$397700	$ 51972	20	$133200	$ 5012	$ 69600	$119292	$140250	$1312	31	968	$ 9595	$ 60889
Total last year	7277	15	704	368	892	7091	469	98	110	77	340800	1736	18	96500	5500	75075	37426	72450	417	30	746	13027	51720
Increase		10	90		429	217	217		6	8	$ 56900	$ 50236	2	$ 37700	$	$	$ 81866	$ 67800	$ 895	1	222	$	$ 9169
Decrease	104			44				25							488	5475						3432	

STATISTICAL TABLE No. 1—WYTHEVILLE DISTRICT

CHARGES	MEMBERSHIP								CHURCH PROPERTY									Insurance		Woman's Work			
	Members Reported Last Year	Local Preachers	Additions on Profession of Faith	Additions by Certificate and Otherwise	Removals by Death and Otherwise	Total Memb's Including Local Preachers	Adults Baptized	Infants Baptized	No. of Congregations in Charge	No. of Church Buildings	Value	Indebtedness	No. of Parsonages	Value	Indebtedness	Value of Other Church Property	Raised for Churches and Parsonages	Insurance Carried	Premiums Paid	No. of Societies	Members	Total Amount Raised by Woman's Missionary Societies	Grand Total Table 1
1 Blue Ridge	600	--	43	5	213	435	43	---	9	9	$ 11800	$ -----	1	$ 3000	$ 150	$ 400	$ 363	$ 1500	$ 10	--	----	------	$ 373
2 Cedar Springs	781	2	61	14	43	813	53	22	6	6	20000	------	1	6000	------	------	2725	5000	-----	3	51	146	2871
3 Chilhowie	672	--	36	13	25	649	31	5	5	5	26000	------	1	7000	------	------	314	------	-----	1	26	575	889
4 Coveton	260	--	----	----	2	258	---	5	7	7	7000	------	1	600	------	------	------	------	-----	--	----	------	------
5 Cripple Creek	491	1	6	1	13	485	5	5	6	6	12800	------	1	6000	------	------	------	5000	-----	1	23	------	------
6 Elk Creek	682	2	30	6	5	713	28	---	7	7	10500	------	1	5700	------	------	420	3500	14	--	----	------	434
7 Fries	331	--	6	4	11	254	7	3	1	1	8000	600	1	3000	------	------	1000	4600	32	1	17	270	1302
8 Galax	396	2	38	72	15	491	30	---	1	1	12000	------	1	6000	------	------	12000	------	-----	1	65	493	12520
9 Grant	608	--	75	6	4	685	50	---	10	10	24000	------	1	2000	------	250	250	------	-----	2	30	50	300
10 Hillsville	336	1	46	10	32	360	46	9	8	8	15000	------	1	4000	------	40	250	3600	4	--	----	------	254
11 Independence	410	3	45	5	7	453	40	---	8	7	20000	------	1	3500	------	600	50	1500	3	1	8	35	88
12 Leadmines	706	2	101	2	11	798	50	5	9	7	10000	------	1	3000	------	------	256	4000	30	1	20	34	320
13 Marion	520	8	8	12	19	521	6	2	1	1	87000	2600	1	15000	------	4000	2060	39000	16	3	139	2392	4468
14 Marion Circuit	562	1	46	10	7	611	44	---	6	6	24500	------	1	8000	800	600	100	8000	25	--	----	------	125
15 Max Meadows	415	--	20	5	10	430	20	2	6	5	17000	------	1	5000	------	------	500	------	25	--	----	------	525
16 Rural Retreat	375	--	1	4	5	375	1	8	1	1	30000	------	1	11000	300	------	226	20000	56	1	149	573	856
17 Rural Retreat Circuit	783	2	8	3	6	788	7	9	6	6	20000	------	1	6000	------	1000	------	6000	12	2	44	605	617
18 Spring Valley	600	3	33	21	31	623	21	1	7	6	23000	------	1	3000	------	------	125	2500	-----	--	----	------	150
19 Wytheville	451	3	23	11	2	483	12	9	1	1	25000	------	2	20000	------	3000	150	28000	150	1	76	1054	1354
20 Wytheville Circuit	953	2	1	10	16	948	1	6	7	7	20000	------	1	8000	360	------	134	5000	40	3	60	300	474
Total	10226	26	627	214	277	11174	495	91	112	107	$423600	$ 26600	21	$125000	$ 1610	$ 9890	$ 20923	$137200	$ 417	21	708	$ 6527	$ 28040
Total last year	-----	24	571	177	577	10226	416	132	101	98	405100	26200	20	122600	2600	5460	36069	122400	620	21	609	6793	44062
Increase	-----	2	56	37	----	948	79	---	11	9	$ 18500	$ -----	1	$ 2400	$ -----	$ 4430	$ ------	$ 14800	$ ----	--	99	$ -----	$ ------
Decrease	-----	--	----	----	300	-----	---	41	----	----	------	400	--	------	990	------	15146	------	203	--	----	266	16022

STATISTICAL TABLE No. 1—RECAPITULATION

DISTRICT	MEMBERSHIP								CHURCH PROPERTY									INSURANCE		Woman's Work			
	Members Reported Last Year	Local Preachers	Additions on Profession of Faith	Additions by Certificate and Otherwise	Removals by Death and Otherwise	Total Memb's Including Local Preachers	Adults Baptized	Infants Baptized	No. of Congregations in Charge	No. of Church Buildings	Value	Indebtedness	No. of Parsonages	Value	Indebtedness	Value of Other Church Property	Raised for Churches and Parsonages	Insurance Carried	Premiums Paid	No. of Societies	Members	Total Amount Raised by Woman's Missionary Societies	Grand Total Table 1
1 Abingdon	13603	19	708	291	990	11608	507	138	100	80	$ 485135	$ 17835	17	$ 73500	$ 3900	$ 13332	$ 18638	$ 102500	$ 330	27	878	$ 10510	$ 28800
z Big Stone Gap	7793	21	724	214	700	7987	495	94	96	77	419600	45050	21	84400	12350	3248	16422	141675	947	19	598	9439	22808
3 Bluefield	8629	21	886	693	627	9581	626	173	55	35	651500	95639	15	157000	30300	34822	39540	314950	2391	27	1256	24707	66680
3 Chattanooga	9935	33	738	693	922	10486	565	98	65	48	932550	54650	23	93000	18940	1999	96500	447500	2701	29	1857	29060	128625
5 Cleveland	6818	18	3279	354	521	7198	273	45	76	74	334000	31700	19	70900	1270	1205	20176	149150	1502	20	663	6317	28403
6 Knoxville	9357	30	657	748	688	10072	477	85	70	66	673550	15063	23	105425	7800	13700	52599	233700	2540	32	1178	16261	70690
7 Morristown	10261	14	530	289	459	10703	407	70	115	103	476800	13409	22	102700	446	5150	10902	149975	560	19	609	5938	16514
8 Radford	9600	20	672	280	729	10390	426	55	105	88	444850	8840	19	90600	1390	2177	14937	145000	1039	18	666	8223	18758
9 Tazewell	7173	25	794	324	463	7308	686	73	116	85	397700	51972	20	133200	5012	69600	119292	140250	1312	31	968	9595	60889
10 Wytheville	10226	26	627	214	277	11174	495	91	112	107	423600	26600	21	125000	1610	9890	20923	137200	417	21	708	6527	28040
Total	93395	227	9615	4100	6376	96507	4957	922	910	763	$5239285	$360758	200	$1035725	$83018	$155123	$409929	$1961900	$13739	243	9381	$126577	$470207
Last year	87719	214	6103	3801	5272	93368	4610	887	914	746	5192185	447516	203	975875	88283	391304	341851	1717265	10254	253	9407	123485	473857
Increase	5676	13	3512	399	1104	3139	347	35	----	17	$ 47100	$------	---	$ 59850	$------	$------	$ 68078	$ 244635	$ 3485	----	----	$ 3092	$------
Decrease	------	---	----	----	----	------	----	----	4	----	--------	86758	3	--------	5265	236181	-------	--------	------	10	26	-------	3650

STATISTICAL TABLE No. 2 — ABINGDON DISTRICT

CHARGES	Church Papers Taken		EPWORTH LEAGUES						SUNDAY SCHOOLS																Lay Activities			
	General Organ	Conference Organ	No. Leagues	Members	Raised for Missions	Raised on Anniversary Day	Raised for All Other Objects	Total Raised by Epworth Leagues	No. Sunday Schools	Officers and Teachers	No. on Cradle Roll	No. in Home Dept.	No. in All Other Departments	Total Enrollment in All Departments	Average Weekly Attendance	No. Sunday School Library Books	No. Pupils Who Have Joined Church	No. Taking Training Course	No. Wesley Classes	Amount Raised on Sunday School Day	Amount Raised for Missions	Amount Raised for All Other Purposes	Total Amt. Raised by Sunday Schools	No. of Brotherhoods	No. of Members	Amount Raised by Brotherhoods	Grand Total Table II
1 Abingdon	----	----	1	65	$ 75	$ 5	$ 67	$ 147	1	22	43	45	455	565	274	----	----	2	2	$ 12	$ 142	$ 535	$ 689	--	---	$----	$ 836
2 Abingdon Circuit	2	14	4	60	----	----	10	10	9	45	20	----	635	700	500	50	18	----	--	----	------	100	100	--	---	-----	110
3 Benham	6	16	--	----	----	----	-----	-----	9	36	26	12	760	834	560	----	----	----	--	----	------	100	100	--	---	-----	100
4 Blountville	32	20	1	35	----	----	50	50	7	50	---	----	425	475	270	----	35	----	--	10	50	340	400	--	---	-----	450
5 Bluff City	11	48	1	20	----	----	25	25	6	51	---	----	575	626	385	----	29	----	--	----	------	197	197	--	---	-----	222
6 Bristol—Anderson Street	9	26	2	124	25	----	735	760	1	19	16	40	480	555	310	----	11	----	1	4	------	825	829	--	---	-----	1589
7 Mary Street	8	27	2	100	40	5	87	132	1	15	---	----	335	350	250	----	----	----	1	5	77	202	284	--	---	-----	416
8 South Bristol	4	7	1	50	----	----	5	5	3	14	---	----	326	340	214	----	5	----	--	91	------	240	331	--	---	-----	336
9 State Street	37	61	1	35	50	----	10	60	1	33	40	----	951	1024	525	----	8	14	3	30	275	982	1287	1	47	100	1447
10 Virginia Avenue	14	12	2	77	25	----	161	186	1	16	21	15	280	332	213	----	10	----	--	8	------	612	620	--	---	-----	806
11 West Bristol	----	10	--	----	----	----	-----	-----	4	20	---	----	180	200	150	----	8	----	--	----	9	75	84	--	---	-----	84
12 Bristol Circuit	----	----	2	35	----	----	-----	-----	4	28	---	----	272	300	175	----	12	----	--	7	3	158	168	--	---	-----	168
13 Broadford	3	16	3	139	68	----	206	274	4	36	---	----	457	493	375	----	28	2	--	5	36	186	227	--	---	-----	501
14 Ceres	3	5	--	----	----	----	-----	-----	5	35	41	----	323	399	132	----	3	----	--	----	13	137	150	--	---	-----	150
15 Chatham Hill	----	9	--	----	----	----	-----	-----	8	59	---	----	433	492	406	----	26	----	--	7	------	128	135	--	---	-----	135
16 Damascus	14	36	2	70	22	12	63	97	5	36	37	36	355	464	250	----	42	----	2	12	52	335	399	1	26	-----	496
17 Elizabethton	25	15	1	13	31	----	92	123	2	16	15	----	185	216	97	----	26	----	2	----	------	520	520	--	---	-----	643
18 Emory	8	20	1	30	5	5	21	32	1	18	9	----	471	498	120	----	11	----	--	8	38	257	303	--	---	-----	335
19 Glade Spgs.-Meadow View	16	28	2	54	----	----	45	45	6	43	---	----	618	661	510	----	4	----	--	----	83	394	477	--	---	-----	522
20 Keywood	6	25	1	50	20	----	66	86	4	33	---	----	346	379	210	----	35	----	--	----	------	389	389	--	---	-----	475
21 Mountain City	3	6	--	----	----	----	-----	-----	1	6	---	3	51	60	50	----	----	----	--	----	------	15	15	--	---	-----	15
22 Saltville	6	43	3	110	70	2	310	382	2	20	39	----	430	489	255	----	1	----	1	----	309	396	705	--	---	-----	1087
22 Saltville Circuit	----	2	1	31	----	----	-----	-----	2	15	46	----	254	315	105	----	1	----	--	----	3	45	48	--	---	-----	48
Total	207	446	31	1118	$436	$ 29	$1953	$2414	87	666	353	151	10097	10757	6381	50	313	18	12	$199	$ 1090	$ 7168	$ 8657	2	73	$ 100	$11071

STATISTICAL TABLE No. 2 — BIG STONE GAP DISTRICT

CHARGES	Church Papers Taken		EPWORTH LEAGUES						SUNDAY SCHOOLS															Lay Activities			
	General Organ	Conference Organ	No. Leagues	Members	Raised for Missions	Raised on Anniversary Day	Raised for All Other Objects	Total Raised by Epworth Leagues	No. Sunday Schools	Officers and Teachers	No. on Cradle Roll	No. in Home Dept.	No. in All Other Departments	Total Enrollment in All Departments	Average Weekly Attendance	No. Sunday School Library Books	No. Pupils Who Have Joined Church	No. Taking Training Course	No. Wesley Classes	Amount Raised on Sunday School Day	Amount Raised for Missions	Amount Raised for All Other Purposes	Total Amt. Raised by Sunday Schools	No. of Brotherhoods	No. of Members	Amount Raised by Brotherhoods	Grand Total Table II
1 Appalachia	20	18	2	50	$ 25	$	$ 75	$ 100	1	24	30	25	440	495	265		15	15	5	$ 16	$ 190	$ 675	$ 881			$	$ 981
2 Arno and Derby	4	1	3	63	15	2	312	329	2	16			210	210	165		39					168	168				497
3 Andover and Inman	2	2	1	15			13	13	2	13	48			210	86		8					84	84	1	35	175	272
4 Big Stone Gap	8	34	1	34	50		60	110	1	24	30		258	312	166		21		2		50		350				460
5 Clinchport	3	6	1	64				126	4	24	39		280	343	162		3					116	116				242
6 Coeburn	20	30	1	35	5		105	110	1	21	45	350	451	451	185				3	5	108	354	467				577
7 Coeburn Circuit	4	8							5	31			403	434	235					4	1	112	117				117
8 Cumberland Gap	5	12	1	26			100	100	4	20	24		265	295	230		30					251	251				351
9 Dunbar	1	2	1	20			10	10	1	8				159	85		20					75	75				85
10 Dungannon	10	16	1	25	8		42	50	5	36	13	10		345	404		19				20	280	300				350
11 East Stone Gap	17	31	3	97	58		465	523	3	26	53	9	452	543	361		56		2			396	396				919
12 Ewing	1	10	1	5	5			5	3	18			203	203	168		10					58	58			125	188
13 Gate City			1	46				20	1	15				180		25	61		1	7	23	184	204				204
14 Gate City Circuit			1	25					6	41				430	225					5	10	200	215				215
15 Imboden	10	15	1	20	10	3	15	28	2	25	50			450	215							115	115				143
16 Jonesville	2	30							7	66	35	25	600	716	400		25		4	10	30	300	340				340
17 Kingsport	10	58	1	35			10	10	1	22	42	30	568	662	261		21		2	10	166	878	1054				1064
18 Kingsport Circuit	8	17							5	30	59	23	240	352	245		12					49	49				49
19 Nicklesville	5	12	1				5	5	5	25			200	225			10					180	180				185
20 Norton	8	46	3	100	13		300	313	1	46	122	45	436	603	300		49	21	5		380	1061	1754				1754
21 Pennington Gap	5	25	2	53				20	4	24	24	10		450			29			12	7	148	168				188
22 Powell's Valley	1	15							5	21				248			10			10	3	75	88				88
23 Roda	1	3							2	17			325	325	200		60					300	300				300
24 Stickleyville	3	8							6	30			308	338			20					160	160				160
25 Stonega			2	27	10	2	117	129	1	14		30	99	129	48			3		5	17	103	254				254
26 Tom's Creek	1	3							1	8			151	160	75							47	47				47
27 Wise	7	15	1	20	50	12	38	100	2	16	25		300	325	175		15		3		90	256	346				446
Total	156	417	29	760	$249	$ 19	$1667	$2101	81	661	639	557	6189	9393	4656	25	533	39	27	$ 84	$ 1095	$ 6625	$ 8557	1	35	$ 300	$10476
Total last year	121	447	43	1076	287	24	2429	2805	79	604	594	249	8399	9743	4300	472	422	14	24	84	933	7403	8922	2	80	40	11732
Increase	35				$	$	$	$	2	57	45	308			356		111	25	3	$	$ 162	$	$			$ 260	$
Decrease		30	14	316	38	5	762	704					2210	350		447						778	365	1	45		1256

STATISTICAL TABLE No. 2 — BLUEFIELD DISTRICT

CHARGES	Church Papers Taken		EPWORTH LEAGUES						SUNDAY SCHOOLS																Lay Activities			
	General Organ	Conference Organ	No. Leagues	Members	Raised for Missions	Raised on Anniversary Day	Raised for All Other Objects	Total Raised by Epworth Leagues	No. Sunday Schools	Officers and Teachers	No. on Cradle Roll	No. in Home Dept.	No. in All Other Departments	Total Enrollment in All Departments	Average Weekly Attendance	No. Sunday School Library Books	No. Pupils Who Have Joined Church	No. Taking Training Course	No. Wesley Classes	Amount Raised on Sunday School Day	Amount Raised for Missions	Amount Raised for All Other Purposes	Total Amt. Raised by Sunday Schools	No. of Brotherhoods	No. of Members	Amount Raised by Brotherhoods	Grand Total Table II
1 Berwind	6	6	2	85	$	$	$ 82	$ 82	4	37	30	25	365	457	260		10			$	$ 26	$ 475	$ 501			$	$ 583
2 Bluefield—Bland Street	40	35	1	40	50	50	75	175	1	34	45	88	640	807	395		41	43	3	65	460	665	1190	1	150	500	1865
3 Grace Church	20	40	1	130	50	15	308	373	1	24		28	1200	1252	734		58		2	39	1404	3565	5008				5381
4 Trinity			3	142	100	17	195	312	1	30	12		780	822	420		112	37	2	37	500	2285	2822	1	121	450	3584
5 Bramwell	10	20	2	125			200	200	2	30	152	38	466	686	205		30	5	1	5	47	372	424				624
6 Coalwood			1	28			6	6	3	16			284	300	228						95	555	650				656
7 Crumpler	3	8	2	38			128	128	3	29			551	580	300	48					50	400	450				578
8 Davy	20	20							1	13			179	192	146		24		2		292	377	669				669
9 East Welch	1	5							1	11			149	160	85							313	313				313
10 Eckman	11	6							1	19			172	191	90		5	2		16	29	287	332				332
11 Faraday			1	8					1	6			74	80	70							24	24				24
12 Gary	21	5	2	125	20		150	170	3	28			600	628	305		34		1		64	836	900	1	50	75	1145
13 Glen Alum	9	22							3	18	131		285	434	100		15			4		164	168				168
14 Iaeger	22	1	3	67			9	9	2	24	80	24	366	494	175		24			5	53	195	253				262
15 Jenkin Jones	8	14							3	27			516	543	250		15			16	35	550	601				601
16 Keystone	6	10							1	13	102	30	292	437	123		20		1		286	726	1012				1012
17 Kimball	6	5							2	22			288	310	192		26					547	547				547
18 Maybeury	12	3	1	25			40	40	1	14			200	214	125						41	311	352				392
19 McDowell	29	21	2	87			129	129	2	16		32	167	215	149		39				11	394	405				534
20 Montcalm			2	62			17	17	7	43	55		656	754	309		11			4		599	603				620
21 Northfork	12	12	2	58			100	100	2	28	12	15	400	455	200	50	12	10	2	10	81	875	966				1066
22 Roderfield	3		1	27	20		95	115	2	11			215	226	150					7	24	180	211				326
23 Twin Branch	1	2	2	28			16	16	3	27			308	335	180		12				22	249	271				287
24 War	3	5							4	24	50		300	374	200						30	330	360				360
25 Welch	12	10	1	60	30		241	271	1	25	20		218	263	184		39	15	1	23	150	829	1002	1	70	138	1411
26 West Welch		2	3	75			63	63	3	29	83	50	263	425	195		6				63	251	314				377
27 Wilcoe									2	27	60	19	420	526	200		35		2			557	557				557
Total	255	258	32	1210	$270	$ 82	$1854	$2206	60	625	832	349	10354	12160	5970	98	568	112	17	$231	$ 3763	$16911	$20905	4	391	$1163	$24274
Total last year	333	426	23	957	340	162	1224	1651	63	614	664	150	10086	11432	5838	50	752	151	15	276	3174	17363	20688	4	296	747	22086
Increase			9	253	$	$	$ 630	$ 555		11	168	199	268	728	132	48			2	$	$ 589	$	$ 217		95	416	2188
Decrease	78	168			70	80			3								184	39		45		452					

STATISTICAL TABLE No. 2 — CHATTANOOGA DISTRICT

CHARGES	Church Papers Taken		EPWORTH LEAGUES						SUNDAY SCHOOLS																Lay Activities			
	General Organ	Conference Organ	No. Leagues	Members	Raised for Missions	Raised on Anniversary Day	Raised for All Other Objects	Total Raised by Epworth Leagues	No. Sunday Schools	Officers and Teachers	No. on Cradle Roll	No. in Home Dept.	No. in All Other Departments	Total Enrollment in All Departments	Average Weekly Attendance	No. Sunday School Library Books	No. Pupils Who Have Joined Church	No. Taking Training Course	No. Wesley Classes	Amount Raised on Sunday School Day	Amount Raised for Missions	Amount Raised for All Other Purposes	Total Amt. Raised by Sunday Schools	No. of Brotherhoods	No. of Members	Amount Raised by Brotherhoods	Grand Total Table II
1 Avondale	2	21	2	51	$ 10	$	$ 154	$ 164	1	12	12		142	166	125		12	6		$	$	$ 164	$ 164			$	$ 328
2 Centenary	25	60	2	134	51		533	584	1	110	148	75	1226	1559	875	15	98	103	34	47	438	4832	5317	1	150	728	6629
3 Dayton	30	22	2	35					1	17	20	40	139	216	150							1161	1161				1161
4 Dunlap			4	75	10		100	110	3	18	11	25	165	219	121	15	25					352	352				462
5 East Lake		35	3	72	25	2	321	348	1	16			369	385	180		36	12	2		208	1096	1304				1652
6 Etna	5	6	1	22					3	17			121	138			8				2	71	73				73
7 Evensville	2	15							6	36				550	400		4			3	2	41	46				46
8 Highland Park	30	21	3	157	40		244	284	1	84	78	47	1303	1512	671		57	12	3	25	519	4097	4641	1	165	171	5097
9 Hixson									3	29	12		399	440	228		46			4		221	225				225
10 Jasper	1	10	1	23					4	34	30	10	300	370	50		2					232	232				232
11 King Memorial	2	6	1	30			31	31	1	26	45	40	310	421	243		51			11	359	354	724				755
12 Lookout Mountain		7							5	25			160	185			6					94	94				94
13 Belvoir Park	2	1	2	60			25	25	1	14			196	210	128		60					237	237				262
14 Melvin																											
15 North Chattanooga	7	15	3	100	41		218	259	1	28	19	25	258	330							429	462	891				1150
16 Pikeville									1	12			150	162	98						89	458	547				547
17 Rising Fawn-Trenton	4	17	1	20			10	10	5	30	15		270	315	205	12	23	20			27	195	222				232
18 Ridgedale	4	12	3	60			100	100	1	25	28		272	325	150		19	20		7	18	553	578	1		140	818
19 Rossville	9	17	3	97	50	15	297	362	1	39	37	41	602	719	512		43	14	2	12	8	2190	2210	1	202	1200	3772
20 St. Elmo			2	65	22		106	128	2	42	84		725	851	418		56	4	1	18	316	1459	1793				1921
21 South Pittsburg		18	2	37	10		15	25	1	12	6		149	167	100		9				65	320	385				410
22 Spring City			1	15			15	15	2	18	12	15	212	257	189		2		1		40	260	300				315
23 Trinity	15	40	2	73	30		120	150	1	41	36	27	510	614			30	4	4	8	300	2049	2357	1	181	384	2891
24 Wauhatchie		6	2	40			25	25	6	40			285	325			19					96	96				121
25 Whiteside Street	2	1	3	88	7		94	101	1	25	14	12	297	348	175	79	13	15	1			458	458				559
26 Whitwell									4	20			190	210	135		4			12		125	137				137
27 Wisdom Memorial	1	2	1	22	4		25	29	1	12			140	152	85		15		2			115	115				144
Total	141	332	44	1276	$300	$ 17	$2433	$2750	58	782	607	357	8890	11146	5238	121	638	210	50	$147	$ 2820	$21692	$24659	5	698	$2623	$30033

STATISTICAL TABLE No. 2 — CLEVELAND DISTRICT

CHARGES	Church Papers Taken		EPWORTH LEAGUES						SUNDAY SCHOOLS															Lay Activities			
	General Organ	Conference Organ	No. Leagues	Members	Raised for Missions	Raised on Anniversary Day	Raised for All Other Objects	Total Raised by Epworth Leagues	No. Sunday Schools	Officers and Teachers	No. on Cradle Roll	No. in Home Dept.	No. in All Other Departments	Total Enrollment in All Departments	Average Weekly Attendance	No. Sunday School Library Books	No. Pupils Who Have Joined Church	No. Taking Training Course	No. Wesley Classes	Amount Raised on Sunday School Day	Amount Raised for Missions	Amount Raised for All Other Purposes	Total Amt. Raised by Sunday Schools	No. of Brotherhoods	No. of Members	Amount Raised by Brotherhoods	Grand Total Table II
1 Alcoa				$	$	$	$	$	2	16			160	176	100		4			$	$	$ 190	$ 190			$	$ 190
2 Athens	5	28	1	40			75	75	1	36	60		490	589	218		10	4	1	5		473	478				478
3 Athens Circuit									4	27				194	175		15					63	63				63
4 Benton									4	20				200									175				175
5 Charleston	25	7	1	36			6	6	4	41		12	411	464	378		19	1	2		16	628	644				650
6 Cleveland	32	40	2	95	10		40	50	2	30	24	40	465	529	385		34		1				562				612
7 Concord	10	28	2	95	15	6	60	81	2	21	30	17	280	340	250		27				20	400	420				501
8 Decatur			2	35					4	25			250	275	150							200	200				200
9 Ducktown																											
10 Etowah	8	14	3	72	25		47	47	1	21				365	195		35			10	15	493	518			25	590
11 Lenoir City			1	15			15	15	2	16	15		200	231			12						283				298
12 Loudon			2	40	20		55	75	2	15				250	145		15			8		281	290				365
13 Louisville			2	55			25	25	2	17				205			45					110	110				135
14 Madisonville	14	15	2	75	40			40	3	42				430			3	2	3	10		410	420			25	485
15 Maryville	12	16	2	80	10	10	120	140	2	38	48	20	455	565	365	100	12			10	82	920	1012				1152
16 Monroe Circuit									2	12				80													
17 Mount Vernon	1	6	1	25			87	87	3	14			100	114	90		13					20	20				107
18 Oakland and Vonore	1	5							2	22				285	160							110	110				110
19 Ooltewah	4	1	1	20				40	4	20	10						6						250				290
20 Tyner and Graysville			1	50			83	83	2	16			200	216	125		12					380	380				463
21 Peakland	6	7	1	25			5	5	5	27				160	125		10				10	75	85				90
22 Philadelphia	4	12	1	20			50	50	4	22		6	245	273	225		14		1	3	41	219	263				313
23 Riceville	1	22							6	48			350	400	300		10	2		189	10	300	499				499
24 South Cleveland	3	5	1	28			30	30	3	24			295	319			11	1				165	165				195
25 Sweetwater			1	60	55		65	120	1	35	204	84	475	765	291		20		2	35	896	862	1803				1803
Total	126	206	27	866	$175	$ 16	$ 763	$ 969	67	605	391	179	4376	7425	3677	100	336		10	$270	$ 290	$ 6299	$ 8940			$ 50	$ 9764
Total last year	121	375	28	998	97	3	903	1021	68	613	510	179	7376	8633	4379		357	10	14	87	1331	8705	10140				11146
Increase	5				$ 78	$ 13	$	$								100				$183	$	$	$				
Decrease		169	1	132			140	52	1	8	11			1208	702		21	10	4		1041	2406	1200				1382

STATISTICAL TABLE No. 2 — KNOXVILLE DISTRICT

	Church Papers Taken		EPWORTH LEAGUES						SUNDAY SCHOOLS														Lay Activities			
CHARGES	General Organ	Conference Organ	No. Leagues	Members	Raised for Missions	Raised on Anniversary Day	Raised for All Other Objects	Total Raised by Epworth Leagues	No. Sunday Schools	Officers and Teachers	No. on Cradle Roll	No. in Home Dept.	No. in All Other Departments	Total Enrollment in All Departments	Average Weekly Attendance	No. Sunday School Library Books	No. Pupils Who Have Joined Church	No. Taking Training Course	No. Wesley Classes	Amount Raised on Sunday School Day	Amount Raised for Missions	Amount Raised for All Other Purposes	Total Amt. Raised by Sunday Schools	No. of Brotherhoods	No. of Members	Amount Raised by Brotherhoods	Grand Total Table II
1 Andersonville	2	3	1	27	$---	$---	$ 200	$ 200	6	22	---	---	600	662	500	---	10	---	--	$---	$ 5	$ 110	$ 115	--	---	$---	$ 115
2 Caryville	2	3	1	20	---	---	45	45	1	10	---	---	134	144	90	---	9	1	--	---	25	67	93	--	---	---	138
3 Clinton	11	35	2	40	---	---	---	---	1	12	---	---	156	168	100	---	---	---	--	---	---	300	300	--	---	---	300
4 Coal Creek	4	10	--	---	---	---	---	---	2	15	---	---	---	225	150	---	5	---	2	---	---	176	176	--	---	---	176
5 Corryton	4	1	2	60	---	---	31	31	3	20	---	---	235	235	190	---	33	---	--	---	5	235	240	--	---	---	271
6 Cotula	---	---	---	---	---	---	---	---	---	---	---	---	---	---	---	---	---	---	--	---	---	---	---	--	---	---	---
7 Harriman	8	6	2	40	15	---	10	25	1	13	---	---	---	200	130	--	---	---	--	---	---	327	351	--	---	---	351
8 Harriman Circuit	2	10	2	45	---	---	50	50	4	18	---	---	232	250	200	---	15	---	2	---	---	132	132	--	---	---	182
9 Henry's Cross Roads	2	6	2	---	---	---	---	---	4	26	---	---	150	176	80	---	---	---	--	10	2	163	175	--	---	---	125
10 Jacksboro	3	10	--	---	---	---	---	---	2	12	---	---	148	160	110	---	---	---	--	6	27	150	183	--	---	---	183
11 Knoxville—Broad Street	---	---	2	74	1	---	63	64	1	39	26	140	455	660	315	50	38	23	5	35	350	996	1381	--	---	---	1445
12 Brookside	1	35	--	---	---	---	---	---	1	12	28	24	---	212	105	---	5	1	--	---	---	---	90	--	---	---	90
13 Centenary	15	20	2	99	85	12	80	177	1	31	34	18	344	427	297	75	77	16	2	10	150	1320	1480	--	---	---	1657
14 Church Street	---	---	3	258	157	---	414	571	1	51	62	65	1118	1366	547	---	50	48	--	---	380	1608	3528	1	100	200	4300
15 Clyde Street	---	---	1	30	---	---	43	43	1	8	43	---	---	142	92	---	7	---	1	---	---	84	84	--	---	---	127
16 East Hill Avenue	1	5	3	53	---	1	70	71	1	20	18	---	83	121	72	---	16	3	--	4	40	209	254	1	9	9	334
17 Emerald Avenue	---	---	2	61	6	---	28	34	1	21	11	12	273	317	180	---	11	8	2	5	109	355	470	--	---	---	504
18 Epworth	1	2	1	38	---	---	---	131	1	16	10	18	160	204	125	25	8	1	--	---	---	---	400	--	---	---	531
19 Fountain City	---	34	3	101	---	---	208	208	1	32	19	35	524	578	374	---	47	12	3	5	111	1136	1253	--	---	---	1461
20 Lincoln Park	---	---	2	50	25	3	90	118	1	20	20	---	250	270	170	150	15	20	4	10	---	530	540	--	---	---	540
21 Macedonia	7	6	2	60	45	---	52	97	1	16	12	---	140	168	112	---	3	11	--	8	---	165	173	1	16	16	286
22 Magnolia Avenue	---	---	3	80	---	---	---	140	1	27	43	10	455	535	257	---	24	11	1	14	---	870	884	--	---	---	1020
23 Marble Head	---	---	--	---	---	---	---	---	1	7	---	---	50	57	40	---	---	---	--	---	---	40	40	--	---	---	40
24 Perry's Chapel	2	10	1	36	10	---	70	80	1	10	46	---	196	196	100	---	3	3	--	---	---	40	40	--	---	---	120
25 Roseberry	---	---	1	16	---	---	11	11	1	8	---	---	129	137	70	---	7	---	--	---	---	123	123	--	---	---	134
26 University Avenue	---	---	1	25	---	---	---	---	1	11	---	---	---	166	100	---	5	---	--	1	---	264	264	--	---	---	264
27 Virginia Avenue	3	4	2	80	---	---	113	113	1	27	16	50	260	353	200	---	13	10	--	---	204	491	695	--	---	---	808
28 Washington Pike	2	10	2	52	23	---	140	163	2	23	20	---	305	348	215	10	21	9	2	---	---	1413	1413	1	30	32	1608
29 West Lonsdale	2	2	1	12	---	---	900	900	1	7	20	---	60	87	---	---	---	---	--	---	5	125	130	--	---	---	139
30 West View	---	---	1	20	---	---	12	12	1	10	---	---	140	150	75	---	6	---	--	---	---	51	51	--	---	---	63
31 LaFollette	2	17	1	42	10	---	26	36	1	10	17	---	167	184	106	---	6	---	2	---	---	264	264	--	---	---	300
32 Petros	---	---	--	---	---	---	---	---	1	5	---	---	74	79	40	---	---	---	--	---	---	57	57	--	---	---	57
33 Powell's Station	12	8	1	30	---	---	40	40	5	37	10	---	275	287	190	---	16	---	--	---	---	335	335	--	---	---	335
24 Rockwood	---	1	1	40	---	---	---	---	1	15	27	---	---	225	150	---	10	---	--	---	---	53	53	--	---	---	53
35 Sevierville	---	---	--	---	---	---	---	---	2	16	10	5	225	300	175	---	26	---	--	---	50	200	250	--	---	---	250
36 Stony Point	2	2	--	---	---	---	---	---	2	10	---	---	85	95	50	---	1	---	--	---	---	25	25	--	---	---	25
37 Strawberry Plains	1	6	--	---	---	---	---	---	2	18	---	---	182	200	135	125	5	---	--	---	49	144	163	--	---	---	163
38 Holston	---	---	2	---	2	---	---	17	1	9	---	---	---	140	75	---	4	---	--	---	---	178	178	--	---	---	178
Total	89	246	50	1489	$382	$ 16	$2693	$3377	60	574	511	377	7655	10301	5957	435	496	177	23	$108	$ 1512	$12776	$16523	4	155	$ 257	$18713
Total last year	172	361	39	1244	212	9	1896	2111	61	644	369	326	7680	8916	4658	426	322	160	31	136	1983	12331	15115	--	---	---	17231
Increase	---	---	11	245	$170	$ 7	$ 797	$1266	--	---	142	51	---	1385	1299	9	174	17	--	$---	$---	$ 445	$ 1407	--	---	$---	$ 1482
Decrease	83	115							1	70			25														

STATISTICAL TABLE No. 2 — MORRISTOWN DISTRICT

	Church Papers Taken		EPWORTH LEAGUES						SUNDAY SCHOOLS																Lay Activities			
CHARGES	General Organ	Conference Organ	No. Leagues	Members	Raised for Missions	Raised on Anniversary Day	Raised for All Other Objects	Total Raised by Epworth Leagues	No. Sunday Schools	Officers and Teachers	No. on Cradle Roll	No. in Home Dept.	No. in All Other Departments	Total Enrollment in All Departments	Average Weekly Attendance	No. Sunday School Library Books	No. Pupils Who Have Joined Church	No. Taking Training Course	No. Wesley Classes	Amount Raised on Sunday School Day	Amount Raised for Missions	Amount Raised for All Other Purposes	Total Amt. Raised by Sunday Schools	No. of Brotherhoods	No. of Members	Amount Raised by Brotherhoods	Grand Total Table II
1 Afton				$	$	$	$	$	6	39		86	250	336	300		15			$	$	$ 33	$ 33			$	$ 33
2 Bull's Gap	6	8	1	36					5	48			580	628	400		5		1			520		1	10		520
3 Embreeville									4	24			500	524	350		2					150					150
4 Erwin	25	28	3	136	15		42	57	2	31	74	12	861	978	376	15	36	1	5	16	100	1123	1239				1296
5 Erwin Mission																											
6 East Park									3	18			282	300	250		7				30	179					210
7 Fall Branch	1	9							3	12			138	150	130		2			3	7	50	60				60
8 Greeneville	4	14	1	30			30	30	1	20			285	305	205		36				72	423	595				595
9 Hawkins	2	15	1	38			25	25	7	45			255	300	260	75				200		200					225
10 Jefferson City			1	20	8		120	128	3	23				365	275							400	400				528
11 Johnson City			2	901	15	6	124	145	2	36	45	70	882	1033	517		38	14	1		235	1527	1765				1765
12 Jonesboro	5	8	1	35			25	25	3	24				225	150		8			7		87	94				119
13 Limestone	7	20	2	58			8	8	5	39	6		411	450	270		15			6		311	316				324
14 Morristown			2	75			32	32	1	27	40	125	650	852	307								1363				1396
15 Morristown Circuit	10	25	4	100	37	21		58	7	51				400	350		24			7		139	146				104
16 Morristown Mission	2	6							1	9	50			478	400		20			8			90				98
17 Mosheim			3	90			25	25	4	35	35		379	449	280	25	35					375	375				400
18 Newport	7	16	1	20			30	30	1	16	17			248	164		7		1	2		315	317				347
19 Parrotsville	3	5							5	25				150	175		3					75	75				75
20 Rogersville	5	20	1	30	15		50	65	6	34				325	235		2				10	234	244				309
21 Surgoinsville	1	44							7	45			510	555	395		2					150	158				158
22 Sneedville	2	18							4	22			140	162			4					61	61				61
23 Tate and Rutledge									6	20			430	450	300							58	58				58
24 Tazewell	8	15	1	40			50	50	3	22	9	10	260	301	275		6					175	175				225
25 Tazewell Circuit									5	36				306			14					50	51				50
26 White Pine	1	7	1	50			5	5	3	28				250	185							188					193
Total	89	258	25	1659	$ 90	$ 27	$ 566	$ 683	97	729	276	303	6813	10520	6549	515	281	15	8	$249	$ 454	$ 6823	$ 7615	1	10	$	$ 9299
Total last year	91	356	27	886	105	10	365	837	99	747	235	205	6033	10117	5147	512	544	13	8	38	777	7468	5121	1	30	170	9280
Increase				$773	$	$ 17	$	$ 144		18	41		780	403	1402	3		2		$211	$	$	$ 2494			$	$ 19
Decrease	2	98	2		15		201		2			98					263				323	645			20	170	

STATISTICAL TABLE No. 2 — RADFORD DISTRICT

CHARGES	Church Papers Taken		EPWORTH LEAGUES						SUNDAY SCHOOLS															Lay Activities			
	General Organ	Conference Organ	No. Leagues	Members	Raised for Missions	Raised on Anniversary Day	Raised for All Other Objects	Total Raised by Epworth Leagues	No. Sunday Schools	Officers and Teachers	No. on Cradle Roll	No. in Home Dept.	No. in All Other Departments	Total Enrollment in All Departments	Average Weekly Attendance	No. Sunday School Library Books	No. Pupils Who Have Joined Church	No. Taking Training Course	No. Wesley Classes	Amount Raised on Sunday School Day	Amount Raised for Missions	Amount Raised for All Other Purposes	Total Amt. Raised by Sunday Schools	No. of Brotherhoods	No. of Members	Amount Raised by Brotherhoods	Grand Total Table II
1 Athens	5	29	1	40	$ 40	$	$ 61	$ 101	1	21	10	30	217	257	158					$	$ 50	$ 364	$ 414			$	$ 515
2 Aubern									5	32			408	440	250		4		2	3	120	28	151				151
3 Bland	1	10							6	40				425	300							177	177				177
4 Draper	2	4							4	23			207	230	160		4					75	75				75
5 Dublin	3	12	2	59			276	276	5	31	12	17	512	572			21			2		439	441				717
6 East Radford	15	50	3	173	253		89	342	1	26	27	15	582	653	275	100	4	40	1	16	20	930	966				1308
7 East River	5	17							6	35	12				60		5					135					135
8 Eggleston	2	1	2	58				50	4	36	14			250			25			5			125				180
9 Floyd		1	1	50					3	15				150	100												
10 Hiawatha	11	8	2	55			4	4	3	13				174	129		5					228					232
11 Hylton									2	10		42	122	164	138							24	24				24
12 Matoaka			1	14			21	21	2	17				253	113		15					186	186				207
13 Mechanicsburg	1	21	1	40	10	5		15	6	30				400	300		2					125	125				140
14 Mercer and Summers	10	49	1	35					4	27			290	317	80		4			6	56	35	97				97
15 New River			2	36		8	63	71	3	30				461	135		5			10		132	142				213
16 Pearisburg			1	30	10		15	25	5	40	38		700	750	453		85						375				400
17 Princeton, First Church	35	101	1	70	45	30	220	295	1	40	57	13	900	1010	600		141	11	6	15	240	1340	1595				5443
18 Princeton Circuit	9	30	2	57		10	40	50	5	40			565	605	400		10			9	5	361	375				425
19 Pulaski	20	40	2	60	15		40	55	1	28	15	10	542	595			14		2		90	389	479				534
20 Radford	3	12	2	23			50	50	1	6		105	96	207	55		2			3		157	160				210
21 Staffordsville	4	21							6	42	14		326	382	250		6	1		6	5	199	210				210
22 Spanishburg									5	27				275	150												
23 East Princeton, Key St.									2	20		40		300	165		50					234	234				234
Total	126	406	24	800	$373	$ 53	$ 879	$1355	81	629	199	272	5470	8870	4271	100	402	52	11	$ 75	$ 348	$ 5558	$ 6351			$	$11427

STATISTICAL TABLE No. 2 — TAZEWELL DISTRICT

CHARGES	Church Papers Taken		EPWORTH LEAGUES						SUNDAY SCHOOLS																Lay Activities			
	General Organ	Conference Organ	No. Leagues	Members	Raised for Missions	Raised on Anniversary Day	Raised for All Other Objects	Total Raised by Epworth Leagues	No. Sunday Schools	Officers and Teachers	No. on Cradle Roll	No. in Home Dept.	No. in All Other Departments	Total Enrollment in All Departments	Average Weekly Attendance	No. Sunday School Library Books	No. Pupils Who Have Joined Church	No. Taking Training Course	No. Wesley Classes	Amount Raised on Sunday School Day	Amount Raised for Missions	Amount Raised for All Other Purposes	Total Amt. Raised by Sunday Schools	No. of Brotherhoods	No. of Members	Amount Raised by Brotherhoods	Grand Total Table II
1 Belfast	2	14	1	25	$---	$---	$ 3	$ 3	3	16	---	---	225	225	175	---	2	---	--	$ 5	$ 14	$ 52	$ 71	--	---	$---	$ 74
2 Boissevain and Cooper	5	15	--	---	---	---	---	---	4	30	40	22	350	462	210	6	6	2	--	---	50	550	600	--	---	---	600
3 Buchanan	1	1	2	105	---	---	---	---	4	14	---	---	---	370	265	---	32	---	--	---	15	160	175	--	---	---	175
4 Castlewood and Dante	9	35	--	---	---	---	---	---	4	33	---	---	460	460	290	---	2	---	--	5	---	323	328	--	---	---	328
5 Cedar Bluff	---	10	1	40	---	---	55	55	6	30	---	---	---	315	250	---	5	---	--	---	15	150	165	--	---	---	220
6 Clintwood	---	---	--	---	---	---	---	---	2	24	---	---	---	220	170	---	---	---	--	---	---	280	280	--	---	---	280
7 Dickenson Circuit	---	4	--	---	---	---	---	---	4	20	---	---	200	220	150	---	---	---	--	---	---	100	100	--	---	---	100
8 Dickensonville	10	16	1	23	---	1	109	110	9	65	24	17	615	721	400	---	15	2	--	---	---	200	200	--	---	---	310
9 Drill	---	---	1	25	---	---	25	25	1	10	---	---	93	103	75	---	---	---	--	---	---	100	100	--	---	---	125
10 Elk Garden	2	10	--	---	---	---	---	---	3	12	---	---	138	250	---	---	---	---	--	---	8	32	40	--	---	---	40
11 Freemont-McClure	2	5	--	---	---	---	---	---	2	15	---	16	334	365	150	---	15	---	--	---	100	300	400	--	---	---	400
12 Graham	22	27	2	85	40	---	31	71	1	26	102	70	178	376	180	---	61	6	7	15	99	829	943	--	---	---	1014
13 Graham Circuit	5	19	3	117	11	---	96	107	8	68	20	---	705	793	422	---	108	---	1	---	---	448	448	--	---	---	555
14 Grundy	2	10	--	---	---	---	---	---	9	45	---	---	745	790	400	---	8	---	--	---	---	200	200	3	250	---	200
15 Honaker	---	---	3	105	10	10	100	120	3	26	38	30	453	521	260	---	8	---	4	---	---	334	334	1	25	---	454
16 Lebanon	12	22	1	20	---	---	20	20	4	32	---	---	---	418	250	---	7	---	--	---	---	400	400	--	---	---	420
17 North Tazewell	4	10	1	42	---	---	100	100	3	16	28	---	277	321	130	---	20	---	--	---	13	200	213	--	---	---	313
18 Pocahontas	10	18	2	78	186	6	850	1041	2	25	58	---	295	353	185	---	68	15	--	6	120	566	692	--	---	---	1733
19 Richlands	19	22	1	34	6	---	75	82	2	24	---	---	372	396	235	---	23	1	--	---	16	379	395	--	---	---	477
20 Richlands Circuit	---	---	--	---	---	---	---	---	2	10	---	---	---	150	60	---	---	---	--	---	---	100	100	--	---	---	100
21 Rocky Gap	---	---	--	---	---	---	---	---	8	25	---	---	775	800	400	---	---	4	--	---	---	---	500	--	---	---	500
22 St. Paul	---	---	--	---	---	---	---	---	2	20	21	35	241	311	150	---	12	---	4	6	15	188	209	1	30	15	224
23 Tazewell, Va.	18	38	2	70	15	---	55	70	1	15	44	22	390	471	220	---	---	---	--	---	76	390	466	--	---	---	536
24 Tazewell Circuit	8	34	2	95	20	16	20	56	9	38	---	---	318	356	274	30	15	---	--	---	---	120	120	--	---	---	176
25 West Graham	6	18	2	79	---	---	119	119	1	13	38	---	287	338	160	---	---	---	1	---	---	202	202	--	---	---	321
26 Wilder and Carbo	1	3	--	---	---	---	---	---	3	25	---	---	---	185	---	---	---	---	--	---	---	125	125	--	---	---	125
Total	138	331	25	943	$288	$ 33	$1658	$1979	100	677	413	212	7821	10290	5461	36	411	26	17	$ 37	$ 541	$ 6728	$ 7806	5	305	$ 15	$ 9800
Total last year	127	401	19	575	15	---	644	659	88	693	300	326	8593	9929	4366	320	316	175	8	128	522	6553	7055	--	---	---	7715
Increase	11	---	6	368	$273	$ 33	$1014	$1320	12	---	113	---	---	361	1095	---	95	---	9	$---	$ 19	$ 175	$ 751	5	305	$ 15	$ 2085
Decrease	---	70	--	---	---	---	---	---	---	16	---	114	772	---	---	284	---	49	--	91	---	---	---	--	---	---	---

STATISTICAL TABLE No. 2 — WYTHEVILLE DISTRICT

CHARGES	Church Papers Taken		EPWORTH LEAGUES						SUNDAY SCHOOLS															Lay Activities			
	General Organ	Conference Organ	No. Leagues	Members	Raised for Missions	Raised on Anniversary Day	Raised for All Other Objects	Total Raised by Epworth Leagues	No. Sunday Schools	Officers and Teachers	No. on Cradle Roll	No. in Home Dept.	No. in All Other Departments	Total Enrollment in All Departments	Average Weekly Attendance	No. Sunday School Library Books	No. Pupils Who Have Joined Church	No. Taking Training Course	No. Wesley Classes	Amount Raised on Sunday School Day	Amount Raised for Missions	Amount Raised for All Other Purposes	Total Amt. Raised by Sunday Schools	No. of Brotherhoods	No. of Members	Amount Raised by Brotherhoods	Grand Total Table II
1 Blue Ridge	3	15	1	22	$	$	$ 1	$ 1	8	45	22	12	560	594	460		32	2		$ 5	$ 17	$ 120	$ 143			$	$
2 Cedar Springs	3	25	3	117			30	30	7	56	40	18	943	1001	494		60		3		60	430	490				520
3 Chilhowie	5	35	1	35	10		5	15	5	52	12		574	586	371		41		5	15		415	430				445
4 Coveton									7	40			250	250	125							70	70				70
5 Cripple Creek			3	88	20	3	10	33	6	40	80	12	460	552			6			46		150	196				229
6 Elk Creek	2	20	1	45					10	64	45		946	991			30					633	663				663
7 Fries	4	7	1	32			30	30	1	14			300	300	200		6				164	366	530				560
8 Galax	10	10	2	52	20		69	89	1	22			438	438	240		75				50	513	563				652
9 Grant	4	8	2	50	50		50	100	8	30			380	380	280		25					70	70				170
10 Hillsville	1	16							5	30	68	5	396	469	400	68	35				20	105	125				125
11 Independence	3	20							5	45			350	350	200							200	200				200
12 Leadmines	13	18	1	25	56			56	8	55	125	50	700	875	600	200	30		5	11	66	210	287				343
13 Marion	12	37	2	70			50	50	1	48	66	45	556	667	350	40	6	10	1	15		2483					2533
14 Marion Circuit			4	80	10		150	160	6	67	71	33	650	754	450		35		5	15	40	410	465				625
15 Max Meadows			2	100			10	10	6	32	110		706	816			10	1		20	20	450	490				500
16 Rural Retreat	4	19							1	16	24	46	255	325	190			5	2		76	274	350				350
17 Rural Retreat Circuit	9	15	2	50			20	20	6	70	44	55	609	708	355	120	5		4		20	711	749				769
18 Spring Valley	6	12							8	50			675	675	375		30						200				200
19 Wytheville	10	24	1	75	41	8	44	93	1	18	15	80	246	341	154	29	26		1	18	110	457	585				678
20 Wytheville Circuit	12	35							7	50	140	75	650	865			1		4	46	100	276	422				422
Total	101	306	26	841	$207	$ 11	$ 469	$ 687	97	794	862	431	10640	11937	5244	457	453	18	30	$191	$ 743	$ 8343	$ 7028			$	$10054
Total last year	83	316	19	549	276	25	802	1128	92	758	771	485	8404	10385	4707	312	373	20	22	184	567	6009	6812				7762
Increase	18		7	$292	$	$	$	$	5	36	91		2236	1552	537	145	80		8	$ 7	$ 176	$ 2334	$ 216			$	$ 2292
Decrease		10			69	16	333	441				54						2									

STATISTICAL TABLE No. 2 — RECAPITULATION

DISTRICT	Church Papers Taken		EPWORTH LEAGUES						SUNDAY SCHOOLS															Lay Activities			
	General Organ	Conference Organ	No. Leagues	Members	Raised for Missions	Raised on Anniversary Day	Raised for All Other Objects	Total Raised by Epworth Leagues	No. Sunday Schools	Officers and Teachers	No. on Cradle Roll	No. in Home Dept.	No. in All Other Departments	Total Enrollment in All Departments	Average Weekly Attendance	No. Sunday School Library Books	No. Pupils Who Have Joined Church	No. Taking Training Course	No. Wesley Classes	Amount Raised on Sunday School Day	Amount Raised for Missions	Amount Raised for All Other Purposes	Total Amt. Raised by Sunday Schools	No. of Brotherhoods	No. of Members	Amount Raised by Brotherhoods	Carnd Total Table II
1 Abingdon	207	446	31	1118	$ 436	$ 29	$ 1953	$ 2414	87	666	353	151	10097	10757	6381	50	313	18	12	$ 199	$ 1090	$ 7168	$ 8657	2	73	$ 100	$ 11071
2 Big Stone Gap	156	417	29	760	249	19	1667	2101	81	661	639	557	6189	9393	4656	25	533	39	27	84	1095	6625	8557	1	35	300	10476
3 Bluefield	255	258	32	1210	270	82	1854	2206	60	625	832	349	10354	12160	5970	98	568	112	17	231	3763	16911	20906	4	391	1163	24274
4 Chattanooga	141	332	44	1276	300	17	2433	2750	58	782	607	357	8890	11146	5238	121	638	210	50	147	2820	21692	24659	5	698	2623	30033
5 Cleveland	126	206	27	866	175	16	763	969	67	605	391	179	4376	7425	3677	100	336	----	10	270	290	6299	8940	---	----	50	9764
6 Knoxville	89	246	50	1489	382	16	2693	3377	60	574	511	377	7655	10301	5957	435	496	177	23	108	1512	12776	16523	4	155	257	18713
7 Morristown	89	258	25	1659	90	27	566	683	97	729	276	303	6813	10520	6549	515	281	15	8	249	454	6823	7615	1	10	-----	9299
8 Radford	126	406	24	800	373	53	879	1355	81	629	199	272	5470	8870	4271	100	402	52	11	75	348	5558	6351	---	----	-----	11427
9 Tazewell	138	331	25	943	288	33	1658	1979	100	677	413	212	7821	10290	5461	36	411	26	17	37	541	6728	7806	5	305	15	9800
10 Wytheville	101	306	26	841	207	11	469	687	97	794	862	431	10640	11937	5244	457	453	18	30	191	743	8348	7028	---	----	-----	10054
Total	1428	3206	313	10962	$2770	$303	$14935	$18521	788	6742	5083	3188	78305	102799	53404	1937	4431	667	205	$1591	$12656	$98923	$117042	22	1667	$4508	$144911
Last year	1436	3932	316	9072	2179	268	14352	16161	791	6711	5256	2707	80858	99668	48553	2572	4539	1042	216	1404	14504	99997	114087	15	1066	4099	140018
Increase	----	----	---	1890	$ 591	$ 35	$ 583	$ 2360	---	31	----	481	-----	3131	4851	----	----	----	---	$ 187	$-----	$-----	$ 6955	7	601	$ 409	$ 4893
Decrease	8	726	3	-----	-----	----	------	------	3	----	173	-----	2553	------	-----	635	108	375	11	-----	1848	1074	-------	---	----	-----	-------

STATISTICAL TABLE No. 3 — FINANCE

CHARGES	Presiding Elder		Preacher in Charge		District Work		Conference Work		General Work		Foreign Missions —Specials
	Assessed	Paid	Assessed	Paid	Assessed	Paid	Assessed	Paid	Assessed	Paid	
ABINGDON									(*)		
1 Abingdon	$ 420	$ 420	$ 3000	$ 3000	$ 30	$ 30	$ 1575	$ 1575	------	------	$---
2 Abingdon Circuit	123	123	888	888	10	10	453	453	------	------	----
3 Benham	120	103	850	724	8	8	510	205	------	------	----
4 Blountville	168	168	1200	1200	12	12	885	630	------	------	20
5 Bluff City	168	168	1240	1240	12	12	642	642	------	------	----
6 Bristol—Anderson St.	280	280	2000	2000	20	20	1017	1017	------	------	25
7 Mary Street	280	280	2000	2000	20	20	1221	1221	------	------	----
8 South Bristol	84	84	600	600	6	6	228	228	------	------	----
9 State Street	700	700	5000	5000	50	50	2884	2884	------	------	----
10 Virginia Avenue	169	169	1200	1200	12	12	538	538	------	------	----
11 West Bristol	56	56	400	518	4	4	105	110	------	------	9
12 Bristol Circuit	112	112	800	800	8	8	485	265	------	------	----
13 Broadford	210	179	1500	1276	15	15	865	214	------	------	----
14 Ceres	126	102	900	728	9	9	500	182	------	------	----
15 Chatham Hill	86	86	604	604	------	------	157	98	------	------	----
16 Damascus	175	175	1250	1250	15	15	863	386	------	------	----
17 Elizabethton	154	139	1100	1055	10	10	470	230	------	------	----
18 Emory	98	98	700	700	7	7	368	368	------	------	----
19 Glade Sp.-Meadow View	224	224	1600	1600	16	16	849	849	------	------	----
20 Keywood	112	112	800	800	10	10	617	300	------	------	20
21 Mountain City	75	67	600	473	6	6	453	80	------	------	----
22 Saltville	280	280	2000	2000	20	20	1080	1080	------	------	85
23 Saltville Circuit	28	23	200	168	------	------	30	30	------	------	----
Total	$4348	$4168	$30432	$29824	$ 300	$ 300	$16795	$13585	------	------	$159
Total last year	4214	4061	31841	30535	182	148	16044	12558	------	------	100
Increase	$ 134	$ 107	$------	$------	$ 118	$ 152	$ 751	$ 1027	$------	$------	$ 59
Decrease	------	------	1409	711	------	------	------	------	------	------	----
BIG STONE GAP											
1 Appalachia	$ 315	$ 315	$ 2100	$ 2100	$ 31	$ 31	$ 850	$ 510	------	------	$---
2 Arno and Derby	225	225	1500	1500	10	23	150	150	------	------	----
3 Andover and Inman	225	194	1500	1325	10	10	200	200	------	------	----
4 Big Stone Gap	360	360	2400	2400	36	36	1050	700	------	------	----
5 Clinchport	105	68	700	464	10	------	335	100	------	------	----
6 Coeburn	360	360	2400	2400	36	36	1000	700	------	------	----
7 Coeburn Circuit	105	74	700	494	10	5	425	141	------	------	----
8 Cumberland Gap	225	193	1500	1258	22	14	550	279	------	------	----
9 Dunbar	225	225	1500	1500	10	------	175	100	------	------	----
10 Dungannon	180	164	1200	1090	18	------	340	290	------	------	----
11 East Stone Gap	120	125	800	875	12	------	250	250	------	------	----
12 Ewing	150	150	1000	1000	15	------	325	164	------	------	----
13 Gate City	270	270	1800	1800	18	------	800	300	------	------	----
14 Gate City Circuit	180	162	1200	1079	12	------	500	297	------	------	----
15 Imboden	225	225	1500	1500	22	23	200	200	------	------	----
16 Jonesville	182	143	1218	1036	18	18	550	305	------	------	----
17 Kingsport	450	450	3000	3000	45	45	1350	1350	------	------	----
18 Kingsport Circuit	120	117	800	783	12	------	330	330	------	------	----
19 Nicklesville	100	79	700	561	10	------	278	94	------	------	----
20 Norton	450	450	3000	3000	45	45	1325	1325	------	------	132
21 Pennington Gap	202	202	1350	1350	20	------	650	650	------	------	----
22 Powell's Valley	120	85	800	564	12	6	400	150	------	------	----
23 Roda	225	225	1500	1500	10	23	350	275	------	------	----
24 Stickleyville	98	62	652	418	10	------	300	92	------	------	----
25 Stonega	270	270	1800	1800	12	------	450	45	------	------	----
26 Tom's Creek	180	180	1200	1200	18	------	450	150	------	------	----
27 Wise	225	225	1800	1800	22	------	700	300	------	------	32
Total	$5892	$5598	$39620	$37797	$ 506	$ 315	$14283	$ 9547	------	------	$164
Total last year	5967	5454	40597	37469	316	285	14030	9468	------	------	10
Increase	$----	$ 144	$------	$ 328	$ 190	$ 30	$ 253	$ 79	------	------	$154
Decrease	75	------	977	------	------	------	------	------	------	------	----

(*) Conference and General Work have been combined, the Conference treasurer making the pro rata division.

STATISTICAL TABLE No. 3 — FINANCE

	Home Missions —Specials	Conference Missions —Specials	RAISED THIS YEAR: On Centenary Pledges	On Christian Education Pledges	For Superannuate Endowment	For Hospital	For Orphanage	For Incidentals and Other Objects	For Superannuate Specials	For Fifth Sunday	Brought Forward from Table I	Brought Forward from Table II	Total	Less Items Reported Twice	Grand Total for Year
1	$---	$---	$ 423	$ 3000	$ 153	---	$ 401	$ 1115	-----	-----	$ 1617	$ 836	$ 12570	$----	$ 12570
2	----	----	------	------	-----	---	30	154	-----	-----	533	110	2301	-----	2301
3	----	----	------	91	15	---	40	------	-----	-----	7	100	1293	-----	1293
4	----	----	35	15	20	---	84	200	-----	-----	2543	450	5377	-----	5377
5	----	----	19	41	80	---	70	1630	-----	-----	294	222	4418	-----	4418
6	----	----	402	29	242	---	223	1215	-----	-----	1725	1589	8767	527	8240
7	----	----	68	1576	225	---	24	947	-----	-----	29	417	8539	-----	8539
8	----	----	------	------	-----	---	92	300	-----	-----	13	336	1659	91	1568
9	----	----	1417	1567	2000	---	370	3756	-----	-----	8740	1448	27932	270	27662
10	----	----	42	209	-----	---	------	260	-----	-----	347	806	3583	-----	3583
11	----	----	------	------	20	---	33	87	-----	-----	100	84	1023	9	1014
12	----	----	------	27	16	---	------	82	-----	-----	161	168	1639	-----	1639
13	----	----	40	------	29	---	------	403	-----	-----	3835	501	6493	-----	6492
14	----	----	15	------	15	---	20	113	-----	-----	223	150	1557	13	1544
15	----	----	------	------	23	---	25	62	-----	-----	45	135	1075	-----	1075
16	----	----	152	143	-----	---	66	322	-----	-----	2130	496	5134	-----	5134
17	----	----	50	110	-----	---	30	215	-----	-----	1166	643	3538	-----	3538
18	----	----	119	840	293	---	8	309	-----	-----	906	335	3984	-----	3984
19	67	----	98	503	-----	---	------	518	-----	-----	1007	522	5404	73	5331
20	----	----	------	161	-----	---	19	113	-----	-----	192	475	2205	-----	2205
20	----	----	------	------	30	---	50	60	-----	-----	218	15	999	-----	999
22	----	----	144	192	275	---	------	1400	-----	-----	840	1087	7318	85	7233
23	----	----	------	------	20	---	17	------	-----	-----	-------	48	806	-----	806
	$ 67	$---	$ 3024	$ 8504	$3458	---	$ 1602	$13261	-----	-----	$ 26671	$10973	$117613	$1068	$116545
	187	----	5125	15544	5069	108	1772	13638	-----	-----	20141	9351	116579	1144	$115436
	$---	$---	$-----	$-----	$----	$--	$-----	$-----	-----	-----	$ 6530	$ 1622	$ 1034	$----	$ 1109
	120	----	2101	7040	1611	---	170	377	-----	-----	-------	------	-------	76	-------
1	$---	$---	$ 151	$ 215	$----	---	$ 12	$ 900	-----	-----	$ 634	$ 981	$ 5849	$----	$ 5849
2	----	----	------	------	51	---	9	537	-----	-----	523	497	3515	225	3290
3	----	----	------	------	-----	---	14	595	-----	-----	-------	273	2611	175	2436
4	----	----	40	370	100	---	------	470	-----	-----	1540	460	10476	100	10376
5	----	----	24	------	-----	---	------	300	-----	-----	431	242	1629	-----	1629
6	----	----	------	366	124	---	45	781	-----	-----	1426	577	6815	153	6662
7	----	----	28	------	9	---	2	35	-----	-----	19	117	924	-----	924
8	----	----	------	------	45	---	54	105	-----	-----	416	351	767	-----	2715
9	----	----	------	------	12	---	69	350	-----	-----	38	85	2379	38	2341
10	----	13	43	55	30	---	3	810	-----	-----	10	350	3984	40	3944
11	----	----	------	------	100	---	42	1359	-----	-----	2538	919	6208	96	6112
12	----	----	75	71	40	---	4	15	-----	-----	125	188	1832	146	1686
13	----	----	10	33	25	---	------	1120	-----	-----	2552	204	6314	300	6014
14	23	----	42	27	24	---	10	100	-----	-----	225	215	2181	-----	2181
15	10	----	------	------	20	---	13	167	-----	-----	-------	143	2300	-----	2300
16	----	----	100	85	25	---	150	150	-----	-----	880	340	3232	-----	3232
17	----	----	------	452	22	---	97	1558	-----	-----	2086	1064	10324	-----	10324
18	----	----	5	46	38	---	21	165	-----	-----	1021	49	2575	-----	2575
19	----	----	------	5	-----	---	27	90	-----	-----	100	185	1141	-----	1141
20	----	----	66	120	148	---	70	1208	-----	-----	5690	1754	14008	1256	12752
21	----	----	------	124	316	---	176	167	-----	-----	534	188	3687	25	3662
22	----	----	8	13	31	---	------	90	-----	-----	-------	88	1035	-----	1035
23	----	----	------	2	135	---	10	395	-----	-----	170	300	3035	435	2600
24	----	----	25	7	6	---	------	180	-----	-----	25	160	974	-----	974
25	----	----	------	100	55	---	------	300	-----	-----	138	254	2962	-----	2962
26	----	----	10	10	12	---	6	58	-----	-----	39	47	1712	-----	1712
27	----	----	10	143	233	---	20	605	-----	-----	422	446	4236	-----	4236
	$ 33	$ 13	$ 637	$ 2244	$1601	---	$ 854	$12580	-----	-----	$ 21582	$10477	$107695	$2989	$105664
	294	----	1210	1256	4112	---	1515	14910	-----	-----	42338	11732	121972	4411	117561
	$---	$ 13	$-----	$ 988	$----	---	$-----	$-----	-----	-----	$------	$------	$------	$----	$------
	261	----	573	------	2511	---	661	2330	-----	-----	20756	1255	14277	1422	11897

STATISTICAL TABLE No. 3 — FINANCE

CHARGES	Presiding Elder		Preacher in Charge		District Work		Conference Work		General Work		Foreign Missions —Specials
	Assessed	Paid	Assessed	Paid	Assessed	Paid	Assessed	Paid	Assessed	Paid	
BLUEFIELD	(*)	(*)									
1 Berwind	$ 245	$ 215	$ 2200	$ 1932	$ 20	$____	$ 461	$ 310	____	____	$ 26
2 Bluefield—Bland Street	555	555	5000	5000	100	125	2818	2818	____	____	____
3 Grace Church	444	444	4000	4000	80	80	1946	1946	____	____	240
4 Trinity	500	500	4500	4500	46	46	1537	1500	____	____	____
5 Bramwell	333	333	3000	3000	130	130	845	845	____	____	____
6 Coalwood	220	220	2200	2200	20	____	323	301	____	____	____
7 Crumpler	200	200	1800	1800	36	36	307	307	____	____	____
8 Davy	222	222	2000	2000	140	140	528	540	____	____	____
9 East Welch	222	213	2000	1919	40	40	287	287	____	____	____
10 Eckman	222	222	2000	2000	40	40	487	487	____	____	____
11 Faraday	166	166	1634	1634	30	____	150	150	____	____	____
12 Gary	278	278	2500	2500	175	175	563	583	____	____	____
13 Glen Alum	146	124	1320	1123	28	28	256	256	____	____	____
14 Iaeger	172	122	1550	1100	31	____	307	107	____	____	____
15 Jenkin Jones	245	245	2200	2200	129	129	471	471	____	____	____
16 Keystone	233	233	2100	2100	207	165	410	410	____	____	____
17 Kimball	276	276	2500	2500	180	180	355	355	____	____	____
18 Maybeury	333	333	3000	3000	196	500	640	640	____	____	____
19 McDowell	222	222	2000	2000	40	40	410	410	____	____	____
20 Montcalm	200	200	1800	1800	36	36	446	375	____	____	____
21 Northfork	289	289	2600	2600	52	52	579	579	____	____	____
22 Roderfield	150	60	1350	540	36	____	154	104	____	____	____
23 Twin Branch	200	163	1800	1471	36	25	227	150	____	____	____
24 War	222	222	2000	2000	40	40	307	300	____	____	____
25 Welch	333	333	3000	3000	60	60	922	979	____	____	____
26 West Welch	167	167	1500	1500	36	____	205	191	____	____	____
27 Wilcoe	166	166	1500	1500	30	____	338	238	____	____	____
Total	$6961	$6723	$63054	$60919	$1988	$2067	$16279	$15639	____	____	$266
Total last year	6775	6365	61204	58841	593	495	15539	14653	____	____	25
Increase	$ 186	$ 358	$ 1850	$ 2078	$1395	$1572	$ 740	$ 986	____	____	$241
Decrease	____	____	____	____	____	____	____	____	____	____	____

(*) Presiding elder receives a flat salary of $5,000, plus $500 for expenses. Balance goes on new district parsonage.

CHATTANOOGA											
1 Avondale	$ 53	$ 53	$____	$ 1050	$ 20	$ 23	$ 206	$ 223	____	____	$___
2 Centenary	890	890	*8400	8400	300	300	5852	5852	____	____	____
3 Dayton	140	140	1800	1900	50	50	645	645	____	____	____
4 Dunlap	125	95	1200	905	50	____	376	210	____	____	____
5 East Lake	130	130	1800	1812	50	50	472	475	____	____	____
6 Etna	35	35	600	615	25	25	152	152	____	____	____
7 Evensville	100	90	1250	1127	30	21	442	332	____	____	____
8 Highland Park	459	459	4000	4000	300	300	2791	2791	____	____	190
9 Hixson	53	53	775	815	20	20	275	275	____	____	____
10 Jasper	107	107	1500	1500	50	10	344	171	____	____	165
11 King Memorial	200	200	2400	2400	100	100	807	809	____	____	____
12 Lookout Mountain	43	43	400	400	15	15	201	201	____	____	____
13 Belvoir Park	25	25	1250	1250	10	10	76	76	____	____	____
14 Melvin	32	32	____	38	30	____	122	12	____	____	____
15 North Chattanooga	120	120	1600	1600	60	60	458	458	____	____	____
16 Pikeville	170	170	1800	1800	100	100	415	415	____	____	____
17 Rising Fawn-Trenton	100	100	1040	1040	40	40	448	448	____	____	____
18 Ridgedale	150	150	2400	2400	90	90	698	698	____	____	____
19 Rossville	160	160	2500	2600	90	90	710	710	____	____	50
20 St. Elmo	225	225	3000	3000	110	110	1268	1268	____	____	____
21 South Pittsburg	133	133	1500	1500	45	45	433	433	____	____	____
22 Spring City	100	100	1150	1150	40	____	437	437	____	____	____
23 Trinity	350	350	3600	3600	200	200	1717	1717	____	____	____
24 Wauhatchie	30	30	370	351	20	20	101	101	____	____	39
25 Whiteside Street	160	160	1600	1600	100	____	569	569	____	____	____
26 Whitwell	90	90	800	800	45	45	305	185	____	____	____
27 Wisdom Memorial	20	20	700	700	10	10	71	71	____	____	____
Total	$4200	$4154	$47435	$48353	$2000	$1734	$20391	$19734	____	____	$444

*This includes salary of an assistant.

STATISTICAL TABLE No. 3 — FINANCE

	Home Missions —Specials	Conference Missions —Specials	RAISED THIS YEAR: On Centenary Pledges	On Christian Education Pledges	For Superannuate Endowment	For Hospital	For Orphanage	For Incidentals and Other Objects			Brought Forward from Table I	Brought Forward from Table II	Total	Less Items Reported Twice	Grand Total for Year
1	$---	----	$-----	$ 40	$ 36	--$	$ 41	$ 1014	-----	----	$ 605	$ 583	$ 4801	$ 67	$ 4734
2	----	----	1370	1480	1461	243	476	12206	-----	----	10769	1865	38368	-----	38368
3	----	----	------	40	1356	---	880	4124	-----	----	7038	5381	25529	240	25289
4	500	----	57	36	192	---	191	6478	-----	----	11508	3584	29092	500	28592
5	----	----	86	193	520	---	202	1214	-----	----	9670	624	16817	255	16562
6	----	----	------	------	-----	---	54	294	-----	----	1076	656	4801	-----	4801
7	----	----	29	120	-----	---	------	755	-----	----	1697	578	5522	-----	5522
8	----	----	572	60	400	---	100	1719	-----	----	867	669	7289	568	6721
9	----	----	131	400	90	---	48	674	-----	----	-------	313	4115	25	4090
10	----	----	155	250	378	---	14	473	-----	----	1126	332	5478	-----	5478
11	----	----	------	------	-----	---	------	------	-----	----	-------	24	1974	-----	1974
12	----	----	506	108	600	16	229	2123	-----	----	826	1145	9091	259	8832
13	----	----	------	60	-----	---	53	899	-----	----	-------	168	2711	53	2658
14	----	----	------	------	100	---	38	1173	-----	----	304	262	3206	116	3090
15	----	----	------	208	108	---	25	550	-----	----	270	601	4807	-----	4807
16	----	----	30	25	175	---	75	1429	-----	----	1531	1012	7185	175	7010
17	----	----	68	40	-----	---	43	1180	-----	----	4410	547	9599	400	9199
18	----	----	------	95	200	---	69	314	-----	----	240	392	5783	69	5714
19	----	----	------	15	356	---	------	1813	-----	----	562	534	5952	38	5914
20	----	----	------	------	75	---	72	527	-----	----	563	620	4268	72	4196
21	30	----	------	289	300	---	25	971	-----	----	3450	1066	9651	450	9201
22	----	----	------	5	-----	---	22	262	-----	----	70	326	1389	-----	1389
23	----	----	------	19	-----	---	19	695	-----	----	627	287	3456	188	3268
24	----	----	------	25	66	---	------	563	-----	----	50	360	3626	35	3591
25	----	----	373	679	200	---	------	2533	-----	----	6739	1411	16307	1000	15307
26	----	----	20	49	225	---	31	237	-----	----	92	377	2889	-----	2889
27	----	----	56	57	146	---	207	550	-----	----	2590	557	6067	207	5860
	$530	$---	$ 3453	$ 4293	$6984	259	$ 2914	$47770	-----	----	$ 66680	$24274	$239773	$4717	$235056
	581	457	5487	2003	11137	---	3049	40554	-----	----	81179	27650	252180	6082	245952
	$---	$---	$-----	$ 2290	$----	259	$-----	$ 7216	-----	----	$------	$-----	$------	$----	$------
	51	457	2034	------	4153	---	135	------	-----	----	14499	3376	12407	1265	10896
1	----	----	$ 54	$-----	$ 10	---	$ 15	$ 129	-----	----	$ 723	$ 328	$ 2608	$----	$ 2608
2	----	----	3438	1093	2800	---	127	16192	-----	----	30501	6629	76222	-----	76222
3	----	----	317	92	71	---	221	859	-----	----	1177	1161	6633	1161	5472
4	----	----	12	15	55	---	22	564	-----	----	164	462	2504	35	2469
5	----	----	53	65	-----	---	61	263	-----	----	263	1652	4797	-----	4797
6	----	----	5	36	25	---	15	28	-----	----	110	73	1119	34	1085
7	----	----	36	------	12	---	23	114	-----	----	364	46	2165	-----	2165
8	----	----	654	203	1045	---	387	5167	-----	----	16563	5097	36856	1777	35079
9	----	----	26	12	10	---	40	286	-----	----	165	225	1927	75	1852
10	----	----	------	------	60	---	49	210	-----	----	241	232	2745	49	2696
11	----	----	125	15	395	---	63	992	-----	----	4860	755	10714	359	10355
12	----	----	------	------	5	---	2	93	-----	----	1013	94	1866	5	1861
13	----	----	------	------	25	---	23	724	-----	----	7120	262	9515	388	9127
14	----	----	------	------	-----	---	------	------	-----	----	-------	------	82	-----	82
15	----	----	39	36	32	---	68	504	-----	----	4250	1150	8317	929	7388
16	----	----	5	79	48	---	353	109	-----	----	1866	547	5492	391	5101
17	----	----	74	14	57	---	29	915	-----	----	782	232	3731	104	3627
18	----	----	------	415	-----	---	67	614	-----	----	20285	818	25537	1000	24537
19	----	----	136	66	55	---	------	1591	-----	----	10412	3772	19642	8	19634
20	----	----	229	164	380	---	121	2705	-----	----	6637	1921	16754	316	16438
21	----	----	296	30	156	---	202	348	-----	----	1514	410	5067	400	4667
22	----	----	43	194	-----	---	56	124	-----	----	2835	315	5254	410	4844
23	----	----	381	81	660	---	100	3511	-----	----	11544	2891	27035	-----	25035
24	----	----	26	1	40	---	37	135	-----	----	90	121	991	-----	991
25	----	----	97	------	30	---	56	468	-----	----	2126	559	5665	902	4763
26	----	----	------	------	4	---	75	30	-----	----	38	137	1404	-----	1404
27	----	----	------	37	15	---	------	248	-----	----	3009	144	4254	-----	4254
	----	----	$ 6046	$ 2648	$5990	---	$ 2212	$36923	-----	----	$128625	$30033	$288896	$8343	$278553

STATISTICAL TABLE No. 3 — FINANCE

CHARGES	Presiding Elder		Preacher in Charge		District Work		Conference Work		General Work		Foreign Missions —Specials
	Assessed	Paid	Assessed	Paid	Assessed	Paid	Assessed	Paid	Assessed	Paid	
CLEVELAND											
1 Alcoa	$ 30	$ 30	$ 200	$ 370	$	$	$	$ 75			$
2 Athens	310	310	2000	2000	45	45	900	600			
3 Athens Circuit	57	49	368	319	10		150	67			
4 Benton	165	107	995	641			250	110			
5 Charleston	200	190	1300	1224	25	25	475	344			6
6 Cleveland	375	375	2500	2500	75	75	1530	1530			
7 Concord	155	155		1460			250	250			15
8 Decatur	150	145	980	821			300	100			
9 Ducktown											
10 Etowah	310	310	2000	2000	40	40	725	725			
11 Lenoir City	279	279	1800	1800	40	40	750	650			
12 Loudon	263	263	1700	1700	30	30	625	625			
13 Louisville	93	93	600	600			175	175			
14 Madisonville	186	186	1200	1200	20	20	578	578			
15 Maryville	465	465	3000	3000	50	50	1120	1120			
16 Monroe Circuit	21	10	137	97	4		50	4			
17 Mount Vernon	47	34	300	300	10	10	125	45			
18 Oakland and Vonore	125	125	810	810	20	20	400	232			
19 Ooltewah	217	130	1400	1357				20			
20 Tyner and Graysville	232	232	1500	1500			350	205			
21 Peakland	95	95	600	600	12	12	230	150			
22 Philadelphia	173	173	1115	1150	25	25	430	430			
23 Riceville	96	96	639	639	10	10	225	201			
24 South Cleveland	100	100	637	637			200	200			
25 Sweetwater	400	400	2600	2600	75	75	1450	1450			896
Total	$4544	$4342	$28381	$29325	$ 491	$ 477	$11288	$ 9886			$917
Total last year	4489	4372	28285	28513	238	223	12019	11600			993
Increase	$ 53	$	$ 96	$ 812	$ 253	$ 254	$	$			$
Decrease		30					731	1714			76
KNOXVILLE											
1 Andersonville	$ 100	$ 100	$ 900	$ 900	$	$	$ 227	$ 227			$
2 Caryville	100	100	800	800	13	13	199	199			
3 Clinton	187	187	1500	1500	21	21	612	612			
4 Coal Creek	125	125	1000	1000	18	18	304	304			
5 Corryton	103	103	822	822			317	317			
6 Cotula	87	87	700	700			166	166			
7 Harriman	263	263	2100	2100	36	36	612	612			
8 Harriman Circuit	114	98	912	780			358	358			
9 Henry's Cross Roads	79	79	643	643			268	268			
10 Jacksboro	50	52	400	400	10	10	346	346			
11 Knoxville—Broad St.	450	450	3600	3600	162	162	2429	2429			
12 Brookside	48	42	400	400	3	3	25	25			
13 Centenary	412	412	3300	3300	156	156	2509	2509			
14 Church Street	938	938	7187	7187	400	400	5093	5093			
15 Clyde Street	42	42	200	128	1	1	70	70			
16 East Hill Avenue	75	75	600	600			107	107			
17 Emerald Avenue	187	187	1500	1500	21	21	293	293			6
18 Epworth	162	162	1300	1300	21	21	325	325			
19 Fountain City	375	375	3000	3000	94	94	1227	1227			
20 Holston	50	50	400	400	3	3	51	51			
21 Lincoln Park	250	250	2000	2000	36	36	554	554			
22 Macedonia	133	133	1100	1100	15	15	261	261			45
23 Magnolia Avenue	375	375	3000	3000	45	45	478	482			
24 Marble Hill			400	400	1	1	20	20			
25 Perry Chapel	75	75	1000	1000	4	4	52	52			
26 Roseberry	12	12	200	200	1	1	32	32			
27 University Avenue	50	50	400	400	6	6	61	61			
28 Virginia Avenue	225	225	1800	1800	28	28	387	387			
29 Washington Pike	250	250	2000	2120	24	32	289	289			
30 West Lonsdale			300	194	1	1	46	46			
31 West View	18	18	200	200	2	2	82	82			
32 LaFollette	225	225	1800	1800	44	44	648	648			
33 Petros	10	10	100	100	3	3	62	62			
34 Powell's Station	112	112	900	900	18	18	273	273			
35 Rockwood	225	225	1800	1800			457	337			
36 Sevierville	150	150	1300	1300	28	28	375	375			15
37 Stony Point	16	16	125	125	3	3	82	82			
38 Strawberry Plains	125	125	1000	1000			398	398			49
Total	$6198	$6178	$50499	$50289	$1299	$1226	$20095	$19979			$115
Total last year	5816	5619	46916	45673	443	429	20065	19754			25
Increase	$ 382	$ 561	$ 3583	$ 4616	$ 856	$ 797	$ 30	$ 225			$ 90
Decrease											

STATISTICAL TABLE No. 3 — FINANCE

	Home Missions —Specials	Conference Missions —Specials	RAISED THIS YEAR: On Centenary Pledges	On Christian Education Pledges	For Superannuate Endowment	For Hospital	For Orphanage	For Incidentals and Other Objects	For Superannuate Specials	For Fifth Sunday	Brought Forward from Table I	Brought Forward from Table II	Total	Less Items Reported Twice	Grand Total for Year
1	----	----	$----	$----	$----	---	$----	$ 110	----	----	$ 287	$ 190	$ 1062	$----	$ 1062
2	----	----	345	----	15	---	122	1499	----	----	1073	478	6487	----	6487
3	----	----	----	----	----	---	----	----	----	----	----	63	498	----	498
4	----	----	----	----	5	---	25	----	----	----	----	175	1063	----	1063
5	----	----	----	12	15	---	160	523	----	----	1069	650	----	160	4088
6	----	----	823	89	722	---	----	3878	----	----	5508	612	16112	----	16112
7	----	----	----	36	64	---	55	540	----	----	1249	501	4315	----	4315
8	----	----	131	----	----	---	40	500	----	----	----	200	1806	----	1806
9	----	----	----	----	----	---	----	----	----	----	----	----	----	----	----
10	----	----	259	----	----	---	164	571	----	----	3676	590	8330	200	8130
11	----	----	704	124	----	---	127	505	----	----	1246	298	5773	399	5374
12	----	----	648	160	----	---	68	1762	----	----	1028	365	6609	349	6260
13	----	----	----	----	----	---	86	345	----	----	----	135	1434	----	1434
14	----	----	----	186	70	---	----	103	----	----	259	485	3085	----	3085
15	----	----	1131	195	125	---	169	2416	----	----	1183	1152	11006	82	10924
16	----	----	----	----	15	---	2	----	----	----	----	----	----	----	128
17	----	----	----	13	----	---	6	----	----	----	160	107	675	267	408
18	----	----	18	----	----	---	15	612	----	----	7100	110	9241	----	9241
19	----	----	----	----	35	---	----	380	----	----	15	290	----	----	2192
20	----	----	----	----	95	---	25	400	----	----	1175	463	----	----	4095
21	----	----	30	----	10	---	----	35	----	----	----	90	1012	----	1012
22	----	----	344	----	----	---	16	144	----	----	675	313	3270	----	3270
23	----	----	16	36	10	---	20	422	----	----	1130	499	----	----	3069
24	----	----	56	----	166	---	38	366	----	----	216	195	1974	----	1974
25	----	----	833	2072	525	---	916	1275	----	----	1354	1803	14219	1178	13041
	----	----	$ 5333	$ 2933	$1872	---	$ 2054	$16386	----	----	$ 24403	$ 9764	$ 97681	$2635	$109068
	----	----	5586	1515	3177	---	1950	13075	----	----	37176	11136	119447	2838	117109
	----	----	$----	$ 418	$----	---	$ 104	$ 3311	----	----	$----	$----	$----	$----	$----
	----	----	253	----	1350	---	----	----	----	----	12773	1382	21846	203	8041
1	$---	----	$ 20	$----	$----	---	$ 32	$ 150	----	----	$ 200	$ 115	$ 1734	$----	$ 1734
2	----	----	10	60	20	---	26	44	----	----	249	138	1658	131	1527
3	----	----	344	345	100	---	----	1300	----	----	600	300	5305	----	5305
4	----	----	----	----	30	---	17	300	----	----	370	176	2340	----	2340
5	----	----	----	----	----	---	5	681	----	----	165	271	2364	125	2239
6	----	----	----	5	----	---	66	----	----	----	----	----	1024	----	1024
7	----	----	254	----	----	---	----	579	----	----	395	351	4589	----	4589
8	----	----	----	----	----	---	30	170	----	----	450	182	2068	----	2068
9	----	----	----	----	10	---	42	247	----	----	806	175	2211	----	2211
10	----	----	55	25	24	---	----	125	----	----	6645	183	7885	----	7885
11	----	----	674	424	700	---	81	6857	----	----	3308	1445	20130	559	19571
12	----	----	----	----	30	---	2	46	----	----	750	90	1385	----	1385
13	----	----	1116	238	740	---	171	2966	----	----	7984	1357	22665	237	22428
14	----	----	2982	400	1125	---	2046	22039	----	----	16513	4300	57752	----	57752
15	----	----	----	----	----	---	10	109	----	----	----	127	488	----	488
16	----	----	----	----	114	---	24	465	----	----	423	334	2141	104	2037
17	----	----	----	12	325	---	45	459	----	----	1039	505	4307	44	4338
18	----	----	3	----	315	---	25	79	----	----	550	532	3373	12	3366
19	125	----	898	215	565	---	386	2602	----	----	1550	1462	12498	364	12134
20	----	----	----	----	----	---	12	----	----	----	397	196	1109	----	1109
21	----	----	50	5	5	---	36	450	----	----	4020	540	7946	475	7471
22	----	----	60	65	50	---	----	259	----	----	941	287	3220	45	3155
23	----	----	47	34	----	---	73	2579	----	----	8049	1024	16135	73	16062
24	----	----	----	----	----	---	----	----	----	----	----	40	461	----	461
25	----	----	----	----	----	---	----	240	----	----	112	120	1603	----	1603
26	----	----	----	----	----	---	39	437	----	----	325	134	1180	----	1180
27	----	----	----	----	----	---	15	309	----	----	1035	264	2079	194	1885
28	----	----	28	----	----	---	72	722	----	----	715	808	4785	371	4414
29	----	----	136	31	296	---	139	472	----	----	3257	1608	8503	346	8284
30	----	----	----	----	----	---	2	67	----	----	173	140	623	5	618
31	----	----	----	----	----	---	----	121	----	----	625	63	1080	----	1080
32	----	----	50	251	331	---	66	835	----	----	707	300	5257	----	5257
33	----	----	----	----	----	---	----	71	----	----	60	57	363	----	363
34	----	----	----	----	----	40	----	150	----	----	3849	375	5686	959	4727
35	----	----	62	101	----	---	101	261	----	----	1874	53	----	----	----
36	----	----	287	190	355	---	182	205	----	----	201	648	3836	----	3836
37	----	----	----	----	----	---	----	52	----	----	95	25	398	----	398
38	----	----	326	----	65	---	148	114	----	----	200	163	2590	97	2492
	$125	----	$ 7403	$ 2401	$5200	$40	$ 3993	$46562	----	----	$ 68632	$18888	$222771	$4141	$218630
	80	20	8089	6189	5734	---	7424	32275	----	----	51160	16056	204805	2855	201050
	$ 45	$ 2	$----	$----	$----	$40	$----	$14287	----	----	$ 17472	$ 2832	$ 17966	$1286	$ 17580
	----	20	686	3788	534	---	3431	----	----	----	----	----	----	----	----

STATISTICAL TABLE No. 3 — FINANCE

CHARGES	Presiding Elder		Preacher in Charge		District Work		Conference Work		General Work		Foreign Missions —Specials
	Assessed	Paid	Assessed	Paid	Assessed	Paid	Assessed	Paid	Assessed	Paid	
MORRISTOWN											
1 Afton	$ 100	$ 60	$ 935	$ 712	$ 9	$ 9	$ 325	$ 181	------	------	$---
2 Bull's Gap	210	210	1290	1290	19	16	650	625	------	------	----
3 Embreeville	70	70	420	420	6	6	150	150	------	------	----
4 Erwin	400	400	2700	2800	31	31	1050	1055	------	------	----
5 Erwin Mission	-----	-----	------	------	-----	-----	------	------	------	------	----
6 East Park	150	129	1100	951	13	-----	440	65	------	------	----
7 Fall Branch	90	-----	725	525	9	5	309	650	------	------	----
8 Greeneville	350	350	2200	2200	24	24	800	800	------	------	----
9 Hawkins	150	140	900	840	15	10	380	200	------	------	----
10 Jefferson City	300	300	1800	1800	20	20	775	583	------	------	----
11 Johnson City	700	700	4200	4200	76	76	2550	2550	------	------	----
12 Jonesboro	100	100	600	600	11	-----	393	200	------	------	----
13 Limestone	145	145	900	900	13	13	450	450	------	------	----
14 Morristown	500	500	3000	3000	-----	-----	2200	2200	------	------	----
15 Morristown Circuit	225	225	1380	1380	18	-----	600	600	------	------	----
16 Morristown Mission	50	50	575	575	-----	-----	115	115	------	------	----
17 Mosheim	175	175	1500	1500	15	15	300	350	------	------	----
18 Newport	250	250	1500	1500	21	21	700	700	------	------	25
19 Parrottsville	107	50	700	600	-----	-----	340	75	------	------	----
20 Rogersville	197	194	1188	1164	14	14	480	278	------	------	----
21 Surgoinsville	170	143	1030	883	15	12	525	292	------	------	----
22 Sneedville	100	100	600	600	4	4	130	130	------	------	----
23 Tate and Rutledge	160	134	960	784	-----	-----	500	142	------	------	----
24 Tazewell	250	195	1500	1198	7	7	250	150	------	------	----
25 Tazewell Circuit	60	54	440	398	-----	-----	175	141	------	------	----
26 White Pine	200	181	1200	1089	18	15	600	318	------	------	----
Total	$5209	$4856	$33343	$31909	$ 358	$ 298	$15187	$12960	------	------	$ 25
Total last year	5013	4832	32144	30384	259	185	14135	12131	------	------	----
Increase	$ 196	$ 24	$ 1199	$ 1625	$----	$ 113	$ 1052	$ 839	------	------	$ 25
Decrease	-----	-----	------	------	1	-----	------	------	------	------	----
RADFORD											
1 Athens	$ 200	$ 200	$ 1200	$ 1200	-----	-----	$ 600	$ 325	------	------	----
2 Aubern	180	180	1080	1080	-----	-----	686	440	------	------	----
3 Bland	152	139	908	836	-----	-----	582	150	------	------	----
4 Draper	75	63	450	378	-----	-----	285	40	------	------	----
5 Dublin	250	250	1500	1500	-----	-----	768	686	------	------	----
6 East Radford	500	500	3000	3000	-----	-----	1500	855	------	------	----
7 East River	90	90	550	550	-----	-----	328	328	------	------	----
8 Eggleston	175	192	1200	1180	-----	-----	675	400	------	------	----
9 Floyd	85	65	515	380	-----	-----	274	175	------	------	----
10 Hiawatha	267	212	1715	1269	-----	-----	------	134	------	------	----
11 Hylton	46	34	260	235	-----	-----	22	22	------	------	----
12 Matoaka	333	333	2000	2000	-----	-----	418	340	------	------	----
13 Mechanicsburg	158	153	950	923	-----	-----	500	230	------	------	----
14 Mercer and Summers	83	45	500	264	-----	-----	243	133	------	------	----
15 New River	115	115	725	725	-----	-----	300	300	------	------	----
16 Pearisburg	267	267	1600	1600	-----	-----	------	300	------	------	----
17 Princeton, First Church	666	666	4000	4000	-----	-----	2200	2200	------	------	----
18 Princeton Circuit	268	222	1600	1337	-----	-----	306	261	------	------	----
19 Pulaski	400	400	2400	2400	-----	-----	1734	1734	------	------	----
20 Radford	133	100	800	637	-----	-----	398	314	------	------	----
21 Staffordsville	171	171	1029	1029	-----	-----	644	445	------	------	----
22 Spanishburg	75	60	525	384	-----	-----	244	197	------	------	----
23 East Princeton, Key St.	234	190	1400	1050	-----	-----	345	345	------	------	----
Total	$4923	$4647	$29897	$29137	-----	-----	$13152	$10334	------	------	----

CHATTANOOGA
HIGHLAND PARK CHURCH
HIGHLAND PARK PARSONAGE
RIDGEDALE CHURCH
CENTENARY CHURCH

STATISTICAL TABLE No. 3 — FINANCE

	Home Missions —Specials	Conference Missions —Specials	RAISED THIS YEAR: On Centenary Pledges	On Christian Education Pledges	For Superannuate Endowment	For Hospital	For Orphanage	For Incidentals and Other Objects		For Fifth Sunday	Brought Forward from Table I	Brought Forward from Table II	Total	Less Items Reported Twice	Grand Total for Year
1	----	----	$----	$ 100	$----	---	$ 24	$----	----	----	$----	$ 33	$ 1133	$----	$ 1133
2	----	----	140	165	300	---	80	600	----	----	784	520	4720	----	4720
3	----	----	----	20	----	---	4	100	----	----	623	150	1639	----	1639
4	----	----	134	----	152	---	67	1111	----	----	3032	1296	10141	185	9956
5	----	----	----	----	----	---	----	----	----	----	----	----	----	----	----
6	----	----	40	49	----	---	56	74	----	----	285	210	495	390	1680
7	----	----	15	68	2	---	----	150	----	----	----	60	----	----	841
8	----	----	251	20	----	---	221	750	----	----	2953	595	8189	716	7473
9	----	----	90	87	----	---	50	400	----	----	320	225	----	----	2362
10	----	----	118	76	86	---	67	721	----	----	563	528	----	----	4862
11	----	----	825	889	862	---	728	6020	----	----	2741	1765	19356	172	19184
12	----	----	247	----	83	---	40	97	----	----	228	119	1567	----	1567
13	----	----	87	185	145	---	108	412	----	----	233	316	----	----	2996
14	----	----	393	493	700	---	464	2000	----	----	2149	1396	----	----	13288
15	----	----	25	----	34	---	46	130	----	----	290	204	----	----	2934
16	----	----	----	----	----	---	82	115	----	----	693	98	----	----	1654
17	----	----	----	----	----	---	100	50	----	----	796	375	----	----	2965
18	----	----	30	250	267	---	129	1312	----	----	1882	346	----	----	6564
19	----	----	1	----	----	---	20	100	----	----	100	75	----	----	1021
20	----	----	10	5	----	---	42	533	----	----	235	309	----	----	2792
21	----	----	3	14	----	---	45	250	----	----	----	158	----	45	1755
22	----	----	----	----	20	---	----	100	----	----	----	----	----	----	854
23	----	----	200	----	----	---	----	300	----	----	40	58	----	----	1875
24	----	----	30	----	5	---	50	441	----	----	740	225	----	----	3016
25	----	----	10	----	----	---	8	71	----	----	100	50	----	----	832
26	----	----	101	56	40	---	----	225	----	----	433	193	----	----	2651
	----	----	$ 2750	$ 2477	$2696	$--	$ 2431	$16062	----	----	$ 19220	$ 9304	$ 46640	$1508	$100614
	----	----	5491	2203	4486	52	5311	592	----	----	26095	11695	76673	4870	116409
	----	----	$----	$ 274	$----	$--	$----	$15470	----	----	$----	$----	$----	$----	$----
	----	----	2741	----	1790	---	2880	----	----	----	6875	2391	30033	3262	15795
1	----	----	$ 125	$ 55	$ 20	---	$ 65	$ 225	----	----	$ 1177	$ 515	$ 3907	$ 364	$ 3533
2	----	----	36	----	86	---	----	92	----	----	478	151	2543	----	2543
3	----	----	----	----	13	---	14	----	----	----	87	177	1525	----	1525
4	----	----	----	----	10	---	12	40	----	----	309	75	927	----	927
5	----	----	153	----	55	---	69	209	----	----	406	717	4045	----	4045
6	----	----	359	----	73	---	92	1122	----	----	1574	308	8883	128	8755
7	----	----	----	----	20	---	35	100	----	----	325	135	1583	----	1583
8	----	----	50	----	----	---	10	150	----	----	25	180	2187	----	2187
9	----	----	----	----	20	---	36	----	----	----	21	----	697	----	697
10	----	----	----	10	22	---	16	333	----	----	43	232	2271	----	2271
11	----	----	----	----	----	---	----	----	----	----	----	24	315	----	315
12	----	----	----	----	----	---	10	318	----	----	6201	207	9409	----	9409
13	----	----	24	59	----	---	25	100	----	----	150	140	1804	----	1804
14	----	----	----	32	----	---	6	100	----	----	130	97	807	6	801
15	----	----	----	----	----	---	----	186	----	----	100	213	1326	----	1326
16	----	----	----	----	----	---	----	1263	----	----	400	400	1263	----	1263
17	----	----	435	----	840	---	----	4631	----	----	3553	1890	18215	----	18215
18	----	----	161	----	42	---	----	341	----	----	1980	425	4761	----	4761
19	----	----	235	397	550	---	162	1039	----	----	3960	534	11411	----	11411
20	----	----	10	34	185	---	14	104	----	----	1380	210	2988	----	2988
21	----	----	215	104	50	---	79	160	----	----	648	210	3115	----	3115
22	----	----	----	----	----	---	----	----	----	----	77	----	895	----	895
23	----	----	30	----	----	---	----	713	----	----	1130	234	3692	----	3692
	----	----	$ 1833	$ 691	$1996	---	$ 645	$11226	----	----	$ 24154	$ 7074	$ 88569	$ 498	$ 88061

STATISTICAL TABLE No. 3 — FINANCE

CHARGES	Presiding Elder		Preacher in Charge		District Work		Conference Work		General Work		Foreign Missions —Specials
	Assessed	Paid	Assessed	Paid	Assessed	Paid	Assessed	Paid	Assessed	Paid	
TAZEWELL											
1 Belfast	$ 150	$ 122	$ 1070	$ 946	$ 11	$ 11	$ 300	$ 261	------	------	$---
2 Boissevain and Cooper	230	230	1775	1775	16	16	500	500	------	------	----
3 Buchanan	-----	-----	------	------	-----	-----	310	310	------	------	----
4 Castlewood and Dante	234	182	1800	1400	18	5	735	100	------	------	----
5 Cedar Bluff	177	158	1362	1219	13	-----	677	589	------	------	----
6 Clintwood	126	126	974	974	-----	-----	320	291	------	------	----
7 Dickenson Circuit	-----	-----	196	196	-----	-----	75	10	------	------	----
8 Dickensonville	-----	110	------	842	12	12	595	595	------	------	----
9 Drill	-----	-----	------	------	6	-----	175	------	------	------	----
10 Elk Garden	234	234	1800	1800	18	18	1000	1000	------	------	----
11 Freemont and McClure	195	195	1500	1500	15	15	300	300	------	------	----
12 Graham	312	312	2400	2400	24	24	1300	1300	------	------	----
13 Graham Circuit	200	200	1535	1535	15	15	850	850	------	------	----
14 Grundy	115	115	885	885	8	8	412	145	------	------	----
15 Honaker	260	185	2000	1394	20	20	550	363	------	------	----
16 Lebanon	234	234	1800	1800	18	18	1000	925	------	------	----
17 North Tazewell	266	195	2000	1500	20	-----	488	355	------	------	----
18 Pocahontas	312	312	2400	2400	24	24	725	725	------	------	----
19 Richlands	260	260	1850	1850	20	20	900	900	------	------	----
20 Richlands Circuit	-----	-----	------	------	-----	-----	100	------	------	------	----
21 Rocky Gap	142	142	1091	1091	12	-----	625	320	------	------	----
22 St. Paul	234	234	1800	1800	18	9	525	50	------	------	----
23 Tazewell, Va.	390	390	3000	3000	54	54	1490	1490	------	------	----
24 Tazewell Circuit	211	211	1619	1619	-----	-----	858	625	------	------	----
25 West Graham	130	130	1000	1000	10	10	275	275	------	------	----
26 Wilder and Carbo	-----	50	------	600	-----	-----	225	142	------	------	----
Total	$4412	$4327	$33857	$33533	$ 344	$ 279	$15310	$12421	------	------	----
Total last year	4602	4281	36011	33604	243	222	10441	7881	------	------	----
Increase	$----	$ 146	$-----	$ 71	$ 101	$ 57	$ 4869	$ 4540	------	------	----
Decrease	190	-----	2154	------	-----	-----	------	------	------	------	----
WYTHEVILLE											
1 Blue Ridge	$ 60	$ 49	$ 790	$ 653	$ 10	$ 10	$ 310	$ 203	------	------	$---
2 Cedar Springs	180	137	1200	921	25	25	865	705	------	------	25
3 Chilhowie	250	250	1500	1500	35	35	1100	1100	------	------	----
4 Coveton	40	40	450	450	10	10	230	72	------	------	----
5 Cripple Creek	180	180	1200	1200	20	-----	855	541	------	------	----
6 Elk Creek	190	190	1310	1310	30	30	865	865	------	------	----
7 Fries	188	188	1300	1333	25	25	595	240	------	------	----
8 Galax	360	360	2500	2500	40	40	900	900	------	------	----
9 Grant	120	120	900	850	20	20	550	50	------	------	----
10 Hillsville	60	60	600	600	15	15	310	310	------	------	----
11 Independence	190	190	1300	1300	25	25	847	400	------	------	----
12 Leadmines	225	225	1500	1500	30	30	720	720	------	------	----
13 Marion	360	360	2500	2400	60	60	1575	1575	------	------	----
14 Marion Circuit	200	200	1500	1500	30	30	950	950	------	------	5
15 Max Meadows	250	240	1500	1443	30	30	800	727	------	------	----
16 Rural Retreat	300	300	1800	1800	50	50	1075	1075	------	------	----
17 Rural Retreat Circuit	190	190	1200	1222	30	30	805	710	------	------	50
18 Spring Valley	172	172	1000	1000	20	20	700	530	------	------	----
19 Wytheville	300	300	2000	2000	60	20	1380	1380	------	------	----
20 Wytheville Circuit	250	250	1500	1500	35	35	970	970	------	------	----
Total	$4065	$4011	$28550	$26982	$ 600	$ 540	$16402	$13023	------	------	$ 80
Total last year	3618	3490	24453	23805	234	423	15560	12286	------	------	50
Increase	$ 447	$ 521	$ 4097	$ 3177	$ 366	$ 117	$ 842	$ 737	------	------	$ 30
Decrease	-----	-----	------	------	-----	-----	------	------	------	------	----

STATISTICAL TABLE No. 3 — FINANCE

	Home Missions —Specials	Conference Missions —Specials	RAISED THIS YEAR: On Centenary Pledges	On Christian Education Pledges	For Superannuate Endowment	For Hospital	For Orphanage	For Incidentals and Other Objects	For Superannuate Specials	For Fifth Sunday	Brought Forward from Table I	Brought Forward from Table II	Total	Less Items Reported Twice	Grand Total for Year
1	$---	----	$ 25	$ 15	$ 13	---	$ 23	$ 329	----	----	$ 162	$ 74	$ 2069	$----	$ 2069
2	----	----	------	25	146	---	------	775	----	----	702	600	4820	100	4720
3	----	----	------	------	------	---	2	9253	----	----	------	175	9741	----	9741
4	----	----	85	------	10	-	98	1037	----	----	813	328	3788	270	3518
5	----	----	90	16	------	---	70	132	----	----	630	220	3125	----	3125
6	----	----	------	------	------	---	------	283	----	----	372	280	2341	186	2155
7	----	----	120	15	157	---	------	200	----	----	75	100	581	----	581
8	9	----	------	------	------	---	16	300	----	----	869	310	3364	110	3254
9	----	----	------	------	------	---	------	200	----	----	------	125	125	----	125
10	----	----	------	------	------	---	21	642	----	----	607	40	4362	----	4362
11	----	----	------	------	36	---	------	250	----	----	------	400	2924	----	2924
12	----	----	198	260	500	---	107	2146	----	----	9070	1014	17331	1263	16068
13	----	----	------	16	153	---	27	627	----	----	4939	555	8917	91	8826
14	----	----	45	23	14	---	------	1200	----	----	665	200	3278	45	2333
15	----	----	68	17	------	---	------	1427	----	----	239	454	4241	10	4231
16	----	----	225	750	10	---	------	200	----	----	626	420	5598	----	5598
17	----	----	75	------	------	---	26	200	----	----	5020	313	7684	----	7684
18	----	----	68	283	452	---	------	1808	----	----	807	1733	8628	60	8568
19	----	----	596	83	50	---	139	1280	----	----	3118	477	9036	----	9036
20	----	----	------	------	------	---	------	100	----	----	100	100	400	----	400
21	----	----	22	50	50	---	20	------	----	----	45	500	2591	----	2591
22	----	----	55	13	5	---	------	365	----	----	718	224	3473	----	3473
23	----	----	191	556	111	---	487	730	----	----	26749	536	35315	2000	33315
24	----	----	282	40	17	---	20	400	----	----	417	176	4032	----	4032
25	----	----	5	------	72	---	------	336	----	----	3745	321	4894	----	4894
26	----	----	------	------	------	---	2	175	----	----	------	125	969	----	969
	$ 9	----	$ 2150	$ 2162	$1798	---	$ 1058	$24395	----	----	$ 60889	$ 9800	$153448	$4125	$148632
	----	----	3319	2521	2687	---	2653	29226	----	----	53172	9192	193989	2041	191948
	$ 9	----	$----	$----	$----	---	$----	$----	----	----	$ 7717	$ 508	$------	$2184	$------
	----	----	1179	359	919	---	1595	4831	----	----	------	------	40541	----	43316
1	$---	$---	$ 238	$ 3	$ 15	---	$ 29	$ 74	----	----	$ 373	$ 144	$ 1792	$ 29	$ 1163
2	----	----	271	44	135	---	56	623	----	----	2871	520	6333	60	6273
3	----	----	350	------	200	---	224	625	----	----	889	445	5618	15	5603
4	----	----	------	------	------	---	9	------	----	----	------	72	651	----	651
5	----	----	479	10	6	---	54	995	----	----	------	228	3693	228	3465
6	----	----	219	20	------	---	99	809	----	----	434	633	4609	----	4609
7	----	----	55	49	------	---	164	207	----	----	1302	530	4068	----	4068
8	----	----	206	50	------	---	20	993	----	----	12520	652	18241	205	18036
9	----	----	------	12	5	---	------	50	----	----	300	120	------	----	------
10	----	----	66	------	------	---	26	168	----	----	254	125	1624	20	1604
11	----	----	300	------	------	---	------	400	----	----	88	200	2918	----	2918
12	----	----	786	197	194	---	43	781	----	----	320	343	5138	121	5017
13	----	----	351	700	241	---	116	1336	----	----	4468	2533	14140	----	14140
14	----	----	241	117	------	---	75	200	----	----	125	610	4068	50	4018
15	----	----	351	------	------	---	25	275	----	----	525	490	4116	20	4096
16	----	----	50	181	233	---	120	321	----	----	856	350	5336	322	5013
17	40	----	22	10	61	---	101	312	----	----	617	769	4132	79	4053
18	----	----	79	------	------	---	100	200	----	----	150	200	2451	----	2451
19	----	----	346	331	300	---	53	676	----	----	1354	678	7438	110	7328
20	----	----	190	55	------	---	25	350	----	----	474	422	4271	100	4171
	$ 40	----	$ 4600	$ 1779	$1390	---	$ 1339	$ 9395	----	----	$ 27920	$10064	$100528	$1359	$ 99277
	40	----	2024	1049	3156	---	1405	48409	----	----	43302	7843	145440	25968	119473
	$---	----	$ 2576	$ 730	$----	---	$----	$----	----	----	$------	$ 2221	$------	$----	$------
	----	----	------	------	1766	---	66	39014	----	----	------	------	44912	24609	20196

STATISTICAL TABLE No. 3—RECAPITULATION

DISTRICT	Presiding Elder		Preacher in Charge		District Work		Benevolences		General Work		Foreign Missions Specials	Home Missions —Specials	Conference Missions—Specials
	Assessed	Paid	Assessed	Paid	Assessed	Paid	Assessed	Paid	Assessed	Paid			
1 Abingdon	$ 4348	$ 4168	$ 30432	$ 29824	$ 300	$ 300	$ 16795	$ 13585	-------	-------	$ 159	$ 67	$------
2 Big Stone Gap	5892	5598	39620	37797	506	315	14283	9547	-------	-------	164	33	13
3 Bluefield	6961	*6723	63054	60919	1988	2067	16279	15639	-------	-------	266	230	------
4 Chattanooga	4200	4154	47435	48353	2000	1734	20391	19734	-------	-------	444	------	------
5 Cleveland	4544	4342	28381	29325	491	477	11288	9886	-------	-------	917	------	------
6 Knoxville	6198	6178	50499	50289	1299	1226	20095	19979	-------	-------	115	125	------
7 Morristown	5209	4856	33343	31909	358	298	15187	12960	-------	-------	25	------	------
8 Radford	4923	4647	29897	29137	-------	-------	13152	10334	-------	-------	-------	------	------
9 Tazewell	4412	4327	33857	33533	344	279	15310	12421	-------	-------	-------	9	------
10 Wytheville	4065	4011	28550	26982	600	540	16402	13023	-------	-------	80	40	------
Total	$ 50752	$ 49004	$385068	$378068	$ 1886	$ 7236	$159182	$137108	-------	-------	$ 2170	$ 804	$ 13
Total last year	48822	46583	373876	368041	4304	3792	155442	132680	-------	-------	1618	1225	596
Increase	$ 1930	$ 2421	$ 11192	$ 10027	$ 3582	$ 3444	$ 3740	$ 4428	-------	-------	$ 552	$------	$------
Decrease	-------	-------	-------	-------	-------	-------	-------	-------	-------	-------	-------	421	583

DISTRICT	RAISED THIS YEAR								Brought Forward from Table I	Brought Forward from Table II	Total	Less Items Reported Twice	Grand Total for Year
	On Centenary Pledges	On Christian Education Pledges	For Superannuate Endowment	For Hospital	For Orphanage	For Incidentals and Other Objects	For Poor	For Piano, etc.					
1 Abingdon	$ 3024	$ 8504	$ 3458	$---	$ 1602	$ 13261	-----	-----	$ 26671	$ 10973	$ 117613	$ 1068	$ 116545
2 Big Stone Gap	637	2244	1601	----	854	12580	-----	-----	21582	10477	107695	2989	105664
3 Bluefield	3453	4293	6984	£59	2914	47770	-----	-----	66680	24274	239773	4717	235056
4 Chattanooga	6046	2648	5990	----	2212	36923	-----	-----	128625	30033	288896	8343	280553
5 Cleveland	5333	2933	1872	----	2054	16386	-----	-----	24403	9764	97681	2635	109068
6 Knoxville	7403	2401	5200	40	3993	46562	-----	-----	68632	18888	222771	4141	218630
7 Morristown	2750	2477	2696	----	2431	16062	-----	-----	19220	9304	46640	1508	100614
8 Radford	1833	691	1996	----	645	11226	-----	-----	24154	7074	88569	498	88061
9 Tazewell	2150	2162	1798	----	1058	24395	-----	-----	60889	9800	153448	4125	148632
10 Wytheville	4600	1779	1390	----	1339	9395	-----	-----	27920	10064	100528	1359	99277
Total	$ 37229	$ 30132	$ 32985	$299	$ 19102	$234560	-----	-----	$ 468776	$ 140651	$1463614	$ 31383	$1502100
Total last year	45957	89073	47058	160	28694	251355	-----	-----	471651	140116	1571338	59399	1571223
Increase	$------	$------	$------	$139	$------	$------	-----	-----	$------	$ 535	$------	$------	$------
Decrease	8728	58941	14073	----	9592	14995	-----	-----	2875	-------	107624	28016	69123

*See footnote on Bluefield District table.

STATISTICAL TABLE No. 4 — SUPERANNUATE ENDOWMENT

CHARGE (*)	Amount Accepted by the Charge to Raise in Five Years			Amount Paid by Every Charge Each Conference Year During 5-Year Period of Special Effort					Statement of the Account to Date	
	Minimum Amount Apportioned	Amount Added to the Minimum by the Charge	Total Amt. the Charge Agrees to Raise in 5 Years	Amount Paid Conference Year 1923-24	Amount Paid Conference Year 1924-25	Amount Paid Conference Year 1925-26	Amount Paid Conference Year 1926-27	Amount Paid Conference Year 1927-28	Total Amount Paid to Date	Balance to Be Paid
ABINGDON										
1 Abingdon			$ 2575						$ 515	$ 2060
2 Abingdon Circuit			967						57	910
3 Benham			751						15	736
4 Blountville			1482						171	1310
5 Bluff City			1408						218	1189
6 Bristol			840						13	826
7 Anderson Street			2280						529	1750
8 Mary Street			2500						565	1934
9 State Street			10000						4000	6000
10 Virginia Avenue			1200						20	1180
11 South Bristol			752							752
12 West Bristol			500						30	469
13 Broadford			1500						107	1392
14 Ceres			1026						52	973
15 Chatham Hill Miss.			685						60	624
16 Damascus			1400						222	1177
17 Elizabethton			1254						91	1163
18 Emory			1500						786	713
19 Glade Sp.-Meadow V.			1525							1525
20 Keywood			1244						391	852
21 Mountain City			900						229	670
22 Saltville			2280						460	1819
23 Saltville Circuit			123						20	103
Total			$ 38692						$ 8558	$ 30133
BIG STONE GAP										
1 Andover-Inman			$ 990						$	$ 990
2 Appalachia			2500						200	2299
3 Arno and Derby			250						102	147
4 Big Stone Gap			3000						397	2603
5 Clinchport			1125						93	1031
6 Coeburn			2500						313	2186
7 Coeburn Circuit			1345						133	1212
8 Cumberland Gap			1725						104	1621
9 Dunbar			975						88	886
10 Dungannon			1380						179	1201
11 East Stone Gap			950						200	750
12 Ewing			1150						155	994
13 Gate City			2070						222	1847
14 Gate City Circuit			1380						17	1362
15 Imboden			975						55	920
16 Jonesville			1500						65	1434
17 Kingsport Station			3000						282	2717
18 Kingsport Circuit			790						144	645
19 Nicklesville			805						100	705
20 Norton			3500						394	3105
21 Pennington Gap			1500						107	1392
22 Powell Valley			1012						168	843
23 Roda			975						309	665
24 Stickleyville			920							920
25 Stonega			1170						255	914
26 Tom's Creek			1380						47	1333
27 Wise			1925						495	1430
Total			$ 40792						$ 4631	$ 36160

*These tables are furnished by the General Board of Finance at St. Louis.

STATISTICAL TABLE No. 4 — SUPERANNUATE ENDOWMENT

CHARGE	Amount Accepted by the Charge to Raise in Five Years			Amount Paid by Every Charge Each Conference Year During 5-Year Period of Special Effort					Statement of the Account to Date	
	Minimum Amount Apportioned	Amount Added to the Minimum by the Charge	Total Amt. the Charge Agrees to Raise in 5 Years	Amount Paid Conference Year 1923-24	Amount Paid Conference Year 1924-25	Amount Paid Conference Year 1925-26	Amount Paid Conference Year 1926-27	Amount Paid Conference Year 1927-28	Total Amount Paid to Date	Balance to Be Paid
BLUEFIELD										
1 Berwind			$ 1605						$ 141	$ 1464
2 Bluefield—Bland St.			11100						5005	6095
3 Grace Church			4000						1600	2400
4 Trinity Church			3000						659	2340
5 Bramwell			2667						393	2273
6 Coalwood			1666						40	1626
7 Crumpler			2000						136	1864
8 Davy			2000						800	1200
9 East Welch			1800						212	1588
10 Eckman			2222						696	1526
11 Faraday										
12 Gary			2666						1247	1418
13 Glenalum			1334						64	1269
14 Iaeger			1666						100	1566
15 Jenkinjones			2445						331	2113
16 Keystone			2200						246	1953
17 Kimball			2222						67	2155
18 McDowell			1778						475	1302
19 Maybeury			3333						700	2633
20 Montcalm			2000						400	1600
21 Northfork			2778						800	1978
22 Roderfield			750							750
23 Twin Branch			717						87	629
24 War			2000						208	1791
25 Welch			3000						800	2200
26 West Welch			1600						225	1375
27 Wilcoe			1510						347	1162
Total			$ 64059						$ 15783	$ 48275
CHATTANOOGA										
1 Aetna			$ 420						$ 25	$ 395
2 Chatta.—Avondale			950						10	940
3 Belvoir Park										
4 Centenary			6775						2795	3980
5 East Lake			1900							1900
6 Forest Avenue			1600							1600
7 Highland Park			4000						312	3687
8 King Memorial			1975							1975
9 Ridgedale			2125							2125
10 Rossville			2450							2450
11 St. Elmo			2900						380	2520
12 Trinity			3300						1320	1980
13 Whiteside Street			1650						30	1620
14 Dayton			1625						169	1455
15 Dunlap			1275						56	1218
16 Evensville			1190						36	1153
17 Hixson			825						38	786
18 Jasper			1125						285	840
19 Lookout			440						13	427
20 Melvin			450							450
21 Pikeville			1860						198	1661
21 Rising Fawn-Tren.			1222						174	1047
23 South Pittsburg			1325						430	894
24 Spring City			1210							1210
25 Wauhatchie			200						80	120
26 Whitwell			275						10	265
27 Wisdom Memorial			615						62	552
Total			$ 43682						$ 6428	$ 37253

STATISTICAL TABLE No. 4 — SUPERANNUATE ENDOWMENT

CHARGE	Amount Accepted by the Charge to Raise in Five Years			Amount Paid by Every Charge Each Conference Year During 5-Year Period of Special Effort					Statement of the Account to Date	
	Minimum Amount Apportioned	Amount Added to the Minimum by the Charge	Total Amt. the Charge Agrees to Raise in 5 Years	Amount Paid Conference Year 1923-24	Amount Paid Conference Year 1924-25	Amount Paid Conference Year 1925-26	Amount Paid Conference Year 1926-27	Amount Paid Conference Year 1927-28	Total Amount Paid to Date	Balance to Be Paid
CLEVELAND										
1 Alcoa			$ 750						$	$ 750
2 Athens			2333						126	2206
3 Athens Circuit			395						13	381
4 Benton			1375						125	1249
5 Cleveland			2916						722	2193
6 Charleston			1450						132	1317
7 Conasagee										
8 Concord			1000						163	836
9 Decatur			1002							1002
10 Ducktown			900							900
11 Etowah			2100							2100
12 Lenoir City			2235						289	1946
13 Louisville			625						40	585
14 Loudon										
15 Madisonville			1220						343	877
16 Maryville			2333						591	1741
17 Monroe Mission			100						15	85
18 Mount Vernon			320							320
19 Oakland-Venore			799							799
20 Ooltewah			1010						53	956
21 Peakland			700						37	662
22 Philadelphia			1229							1229
23 Riceville			740							740
24 South Cleveland			685						266	418
25 Sweetwater			2916						580	2336
26 Tyner-Graysville			740						109	630
Total			$ 29873						$ 3608	$ 26264
KNOXVILLE										
1 Andersonville			$ 950						$	$ 950
2 Caryville			900						45	855
3 Coal Creek			900							900
4 Clinton									100	
5 Corryton			975						14	961
6 Cotula										
7 Harriman			1687						16	1670
8 Harriman Circuit			1050							1050
9 Henry's Cross Roads			700						150	549
10 Knoxv. — Jacksboro			1125						51	1074
11 Broad Street			3500						1400	2100
12 Brookside			150						60	90
13 Centenary			3712						740	2972
14 Church Street			5625						2250	3375
15 Clyde Street			450							450
16 East Hill Avenue			570						149	421
17 Emerald Avenue			1350						540	810
18 Epworth			1350						693	657
19 Fountain City			2812						1127	1684
20 Lincoln Park			2250						399	1851
21 Macedonia			900						116	783
22 Magnolia Avenue			3375						517	2857
23 Perry's Chapel			450							450
24 Roseberry			225							225
25 University Avenue			450							450
26 Virginia Avenue			2025						11	2014
27 Washington Pike			1650						498	1151
28 West Lonsdale			450							450
29 LaFollette			2025						225	1800
30 Petros			405							405
31 Powell's Station Ct.			984						63	921
32 Rockwood									75	
33 Sevierville			2000						369	1631
34 Stony Point			450							450
35 Strawberry Plains			1131						131	1000
36 Zion										
37 Holston			340							340
Total			$ 46916						$ 9742	$ 37348

STATISTICAL TABLE No. 4 — SUPERANNUATE ENDOWMENT

CHARGE	Amount Accepted by the Charge to Raise in Five Years			Amount Paid by Every Charge Each Conference Year During 5-Year Period of Special Effort					Statement of the Account to Date	
	Minimum Amount Apportioned	Amount Added to the Minimum by the Charge	Total Amt. the Charge Agrees to Raise in 5 Years	Amount Paid Conference Year 1923-24	Amount Paid Conference Year 1924-25	Amount Paid Conference Year 1925-26	Amount Paid Conference Year 1926-27	Amount Paid Conference Year 1927-28	Total Amount Paid to Date	Balance to Be Paid
MORRISTOWN										
1 Afton			$ 1442						$ 15	$ 1426
2 Bull's Gap			1500						600	900
3 East Park			1145						8	1136
4 Embreeville			500							500
5 Erwin			2850						432	2417
6 Fall Branch			678							678
7 Greeneville			2200							2200
8 Hawkins			1300							1300
9 Jefferson City			1800						191	1608
10 Johnson City			3500						1402	2097
11 Jonesboro			800						83	716
12 Limestone			1010						334	675
13 Morristown			3500						1400	2100
14 Morristown Circuit			1300						141	1158
15 Mosheim			1220						44	1176
16 Newport			1750						483	1266
17 Parrottsville			583						14	568
18 Rogersville			1500						121	1378
19 Sneedville			75						40	35
20 Surgoinsville			1500						37	1462
21 Tate-Rutledge			940						202	737
22 Tazewell Circuit			400							400
23 Tazewell			1375						5	1370
24 White Pine			1400						40	1360
25 Morristown Mission			230						14	216
Total			$ 34498						$ 5612	$ 28885
TAZEWELL										
1 Athens			$ 1000						$ 88	$ 912
2 Aubern			1400						77	1322
3 Bland			1040						91	948
4 Draper			400						40	360
5 Dublin			1675						225	1450
6 East Princeton			1150							1150
7 East Radford			2917						652	2264
8 East River			630						45	585
9 Eggleston			1375							1375
10 Floyd			600						80	519
11 Hiawatha			1750						32	1718
12 Hylton			350							350
13 Matoaka			2333							2333
14 Mechanicsburg			1100						60	1040
15 Mercer-Summers			590							590
16 New River			850						100	750
17 Pearisburg			1750							1750
18 Princeton			4200						982	3217
19 Princeton Circuit			1866						106	1759
20 Pulaski			2750						1100	1650
21 Radford			925						370	555
22 Spanishburg			537							537
23 Staffordsville			1166						224	942
Total			$ 32354						$ 4274	$ 28079

STATISTICAL TABLE No. 4 — SUPERANNUATE ENDOWMENT

CHARGE	Amount Accepted by the Charge to Raise in Five Years			Amount Paid by Every Charge Each Conference Year During 5-Year Period of Special Effort					Statement of the Account to Date	
	Minimum Amount Apportioned	Amount Added to the Minimum by the Charge	Total Amt. the Charge Agrees to Raise in 5 Years	Amount Paid Conference Year 1923-24	Amount Paid Conference Year 1924-25	Amount Paid Conference Year 1925-26	Amount Paid Conference Year 1926-27	Amount Paid Conference Year 1927-28	Total Amount Paid to Date	Balance to Be Paid
RADFORD										
1 Belfast			$ 815						$ 14	$ 801
2 Boissevain			1682						393	1288
3 Buchanan										
4 Castlewood-Dante			2100							2100
5 Cedar Bluff			1800						25	1774
6 Clintwood			700							700
7 Dickenson										
8 Dickensonville			1183						175	1007
9 Drill										
10 Elk Garden			1582							1582
11 Tremont-McClure			1500						158	1341
12 Graham			2712						1045	1667
13 Graham Circuit			1699						153	1546
14 Grundy			1130						14	1116
15 Honaker			1759						149	1609
16 Lebanon			2260						133	2127
17 North Tazewell			1263						197	1065
18 Pocahontas			2260						904	1356
19 Richlands			155							155
20 Richlands-Raven			2240						37	2202
21 Rocky Gap			1356							1356
22 St. Paul			1695						218	1476
23 Tazewell—Main St.			1836						765	1070
24 Tazewell Circuit			1870						149	1720
25 West Graham			1150						159	990
26 Wilder-Carbo			655							655
Total			$ 35402						$ 4693	$ 30708
WYTHEVILLE										
1 Blue Ridge			$ 520						$ 99	$ 420
2 Cedar Springs			1390						134	1255
3 Chilhowie			1750						643	1106
4 Coveton			450							450
5 Cripple Creek			1380						108	1272
6 Elk Creek			1500							1500
7 Fries			1383						145	1237
8 Galax			2000						178	1821
9 Grant			820						50	769
10 Hillsville			550						14	535
11 Independence			1390							1390
12 Lead Mines			1400						194	1205
13 Marion			2733						641	2092
14 Marion Circuit			1500						110	1389
15 Max Meadows			1750						442	1307
16 Rural Retreat			2100						273	1827
17 Rural Retreat Ct.			1283						201	1081
18 Spring Valley			1166						223	942
19 Wytheville			2100						420	1680
20 Wytheville Ct.			1750						29	1720
Total			$ 28915						$ 3909	$ 25005

STATISTICAL TABLE No. 4 — RECAPITULATION

DISTRICT	Amount Accepted by the Charge to Raise in Five Years			Amount Paid by Every Charge Each Conference Year During 5-Year Period of Special Effort					Statement of the Account to Date	
	Minimum Amount Apportioned	Amount Added to the Minimum by the Charge	Total Amt. the Charge Agrees to Raise in 5 Years	Amount Paid Conference Year 1923-24	Amount Paid Conference Year 1924-25	Amount Paid Conference Year 1925-26	Amount Paid Conference Year 1926-27	Amount Paid Conference Year 1927-28	Total Amount Paid to Date	Balance to Be Paid
1 Abingdon	------	------	$ 38692	------	------	------	------	------	$ 8558	$ 30133
2 Big Stone Gap	------	------	40792	------	------	------	------	------	4631	36160
3 Bluefield	------	------	64059	------	------	------	------	------	15783	48275
4 Chattanooga	------	------	43682	------	------	------	------	------	6428	37253
5 Cleveland	------	------	29873	------	------	------	------	------	3608	26264
6 Knoxville	------	------	46916	------	------	------	------	------	9742	37348
7 Morristown	------	------	34498	------	------	------	------	------	5612	28885
8 Radford	------	------	32354	------	------	------	------	------	4274	28079
9 Tazewell	------	------	35402	------	------	------	------	------	4693	30708
10 Wytheville	------	------	28915	------	------	------	------	------	3909	25005
Total	------	------	$395183	------	------	------	------	------	$ 67242	$328116

CHRONOLOGICAL ROLL OF MEMBERS, 1925

Clerical Members in the order of their admission into full connection. The year of admission on trial and the year of ordination as Elder are also shown.

No.	Name	On Trial	Full Connection	Ord. Elder
1	Levi K. Haynes	1861	1863	1865
2	J. Tyler Frazier	1865	1867	1870
3	Kennerly C. Atkins	1867	1869	1873
4	Daniel H. Carr	1867	1869	1871
5	Lemuel L. H. Carlock	1868	1870	1872
6	William D. Mitchell	1868	1870	1874
7	Thomas R. Handy	1869	1871	----
8	William R. Barnett	1871	1873	1876
9	Stephen T. M. McPherson	1872	1874	1876
10	William H. Price	1872	1874	1876
11	Daniel S. Hearon	1872	1874	1876
12	James I. Cash	1873	1875	1877
13	James A. Lyons	1875	1877	1879
14	John M. Crowe	1875	1878	1880
15	John W. Carnes	1876	1878	1881
16	Robert A. Owen	1877	1879	1881
17	George A. Maiden	1877	1879	1882
18	Richard A. Kelly	1878	1880	1882
19	John E. Naff	1880	1882	1886
20	Lemuel M. Cartright	1881	1884	1887
21	Stephen S. Catron	1883	1885	1887
22	Henry C. Clemens	1883	1885	1887
23	Robert T. McDowell	1883	1885	1887
24	Thomas C. Schuler	1883	1885	1887
25	John W. Browning	1884	1886	1888
26	James A. Burrow	1885	1887	1889
27	Elijah F. Kahle	1885	1887	1889
28	Frank Alexander	1885	1887	----
29	Robert S. Umberger	1886	1888	1890
30	Alfred B. Hunter	1886	1888	1890
31	John C. Orr	1886	1888	1890
32	Eugene H. Cassidy	1885	1888	1894
33	James A. H. Shuler	1886	1888	1890
34	William R. Snider	1883	1888	1890
35	John B. Simpson	1885	1889	1894
36	Joseph C. Maness	1887	1889	1891
37	Charles L. Stradley	1887	1891	1893
38	Charles W. Kelley	1886	1889	1893
39	Alfred H. Towe	1886	1889	1893
40	William S. Neighbors	1887	1889	1891
41	Joseph E. Lowry	1888	1890	1893
42	Samuel D. Long	----	1891	----
43	Thomas J. Eskridge	1889	1891	1893
44	Isaac P. Martin	1889	1891	1893
45	Isaac N. Munsey	1888	1891	1893
46	Elbert L. Addington	----	1891	----
47	Charles R. Brown	1889	1891	1904
48	Tyler D. Strader	1890	1892	1894
49	William E. Bailey	1890	1892	1895
50	William I. Fogleman	1888	1892	1894
51	John M. Romans	1889	1892	----
52	John M. Paxton	1891	1893	1895
53	Martin P. Carico	1891	1893	1895
54	George M. Moreland	1891	1893	1895
55	David P. Hurley	1892	1894	1896
56	John W. Perry	1892	1894	1892
57	J. Stewart French	1893	1895	1897
58	Pharaoh L. Cobb	1892	1901	1904
59	Joseph A. Baylor	1893	1895	1897
60	John D. Dame	1890	1895	1900
61	Elbert N. Woodward	1891	1895	1897
62	Charles E. Steele	1893	1895	1897
63	Michael J. Wysor	1894	1896	1899
64	James E. Spring	1893	1896	1898
65	Wheeler M. Morrell	1894	1896	1898
66	Joel M. Carter	1894	1896	1898
67	Sidney B. Vaught	1894	1896	1898
68	James W. Repass	1894	1896	1910
69	Frank Y. Jackson	1890	1896	1898
70	Robert M. Walker	1889	1896	1898
71	Charles E. Painter	1894	1896	1899
72	John B. Ward	1895	1897	1899
73	Stephen W. Bourne	1895	1897	1899
74	William H. Troy	1895	1897	----
75	Gasper A. Carner	1894	1897	1907
76	Joseph E. Wolfe	1896	1898	1903
77	John A. Early	1896	1898	1900
78	William C. Hicks	1894	1898	----
79	John B. Frazier	1890	1898	1901
80	Edward A. Shugart	1896	1898	1900
81	Hugh S. Johnston	1897	1899	1902
82	John F. Jones	1895	1899	1903
83	Caughey A. Beard	1898	1900	1902
84	Barron W. Lee	1898	1900	1902
85	James L. Mullens	1898	1900	1902
86	Keener W. Cox	1898	1901	1903
87	James R. Brown	1898	1901	1903
88	Charles G. Hounshell	1899	1901	1905
89	Rufus K. Triplett	1900	1902	1904
90	Hales S. Hamilton	----	1901	----
91	George W. Simpson	----	1903	----
92	Thomas Priddy	1901	1903	1905
93	Edward E. Wiley	1901	1903	1906
94	Walter Hodge	1901	1903	1905
95	N. Rhea Cartright	1901	1903	1909
96	Samuel V. Morell	1901	1904	1906
97	James F. Barnett	1902	1904	1906
98	John W. Helvey	1903	1905	1911
99	J. Rutledge King	1903	1905	1907
100	Wiley M. Ellis	1903	1905	1908
101	Richard C. Camper	1903	1905	1907
102	Elbert H. Cole	1902	1905	1907
103	William S. Lyons	1902	1905	1907
104	William M. Patty	1902	1905	1907
105	Lewis W. Pierce	1903	1906	1909
106	Thomas J. Houts	1903	1906	1908
107	Andrew M. Qualls	1903	1906	1908
108	David F. Wyrick	1903	1906	1909
109	Lorenzo D. Yost	1904	1906	1908
110	James C. Logan	1904	1906	1909
111	Leonard J. Williams	1904	1906	1908
112	Walter S. Hendricks	1904	1906	1908
113	George S. Wagner	1903	1906	1909
114	Sanders S. Boyer	----	----	----
115	William B. Belchee	1903	1907	1914
116	Joseph B. Ely	1905	1907	1909
117	James M. Walker	1905	1907	1909
118	Jerome V. Hall	1904	1907	1913
119	Hugh B. Brown	1904	1907	1909
120	John N. Smith	1905	1907	1909
121	Charles W. Dean	1905	1907	1909
122	Kemper G. Munsey	1906	1908	1910
123	Robert B. Platt, Jr.	1906	1908	1910
124	William R. Carbaugh	1900	1908	1911
125	John W. Stewart	1904	1908	1916
126	Rufus M. Standefer	----	----	----
127	Neill M. Watson	----	----	----
128	Newton F. Walker (c)	----	----	----
129	James A. Ellison	1896	1898	1900
130	Arthur S. Thorn	----	----	----
131	James A. L. Perkins	1887	1889	1894
132	John S. Henley	1907	1909	1911
133	Samuel A. McCanless	1907	1909	1912
134	Arthur B. Moore	1905	1909	1911
135	Charles A. Pangle	1906	1909	1912
136	William N. Wagner	----	----	----

CHRONOLOGICAL ROLL OF MEMBERS — (Continued)

No.	Name	On Trial	Full Connection	Ord. Elder
137	William H. Briggs	1898	1910	1913
138	George T. Jordan	1906	1910	1912
139	Harry S. Hutsell	1896	1910	1915
140	William C. Thompson	1897	1910	1912
141	Roy E. Early	1907	1913	1916
142	Silas A. McGhee (d)	----	----	----
143	John L. Scott (b)	----	----	----
144	Charles N. Kennedy	1909	1911	1916
145	William H. Walker	1908	1911	1914
146	Jesse F. Benton	1909	1911	1913
147	Harry E. Bradshaw	1909	1911	1914
148	George O. Gannaway	1909	1913	1915
149	William T. Evans	1906	1911	1913
150	Thomas R. Wolfe	----	----	----
151	Washington D. Farmer (b)	----	----	----
152	Frank R. Snavely (e)	----	----	----
153	Samuel L. Browning	1910	1912	1914
154	William E. Browning	1910	1912	1915
155	Chapman K. Wingo	1910	1912	1914
156	Charles R. Jones	1909	1912	1914
157	Ernest M. Ritchey	1909	1912	1916
158	French Wampler	1910	1912	1914
159	Charles T. Gray (e)	----	----	----
160	Herbert B. Vaught	----	----	----
161	Charles G. McKay (a)	----	----	----
162	Graydon K. Patty	1911	1913	1915
163	Rufus G. Reynolds	1911	1913	1915
164	Luther S. Reynolds	1911	1913	1915
165	Enoch L. McConnell	1910	1913	1924
166	Marion Quessenberry	1898	1913	1916
167	William L. Dykes	1912	1914	1916
168	James H. Watkins	1912	1914	----
169	Onnie C. Wright	1911	1914	1918
170	Joseph A. Henderson	1912	1914	1916
171	Samuel C. Beard	1912	1914	1916
172	Jesse W. Morris	1913	1915	1917
173	James H. Lotspeich	1913	1915	1917
174	Richard W. Watts	1913	1915	1917
175	Robert H. Ballard	1913	1915	1917
176	Robert N. Havens	1912	1915	1917
177	Emanuel H. Yankee (e)	----	----	----
178	James M. Wysor	1914	1916	1918
179	John G. Helvey	1914	1916	1918
180	Robert E. Greer	1914	1916	1918
181	Bradley T. Sells	1914	1916	1919
182	Lorenzo D. Mayberry	1914	1916	1918
183	Zenas B. Randall	1914	1916	1918
184	Lee M. Burriss	1910	1916	1919
185	Sumpter H. Austin	1913	1916	1918
186	Marion A. Stevenson	1914	1916	1918
187	J. Nelson Jones*	----	----	----
188	Edgar R. Lewis	1915	1917	1919
189	George W. Fox	1914	1917	1919
190	Paul P. Martin	1915	1917	----
191	Carl H. Wright	1912	1917	----
192	Robert L. Evans	1914	1917	1918
193	Josephus Henby (b)	----	----	----
194	John C. Patty (b)	----	----	----
195	Alexander S. Ulm (e)	----	----	----
196	John W. Malone*	----	----	----
197	Clyde E. Lundy	1916	1918	1922
198	Elbert D. Worley	1916	1918	1920
199	Elmer W. Dean	1914	1918	1924
200	Walter P. Eastwood	1914	1918	1920
201	William H. Harrison	1916	1918	1920
202	Samuel V. Gibson	1917	1919	1924
203	Arthur F. Phenix	----	----	1920
204	Walter C. Harris*	----	----	----
205	William M. Bunts	----	----	----
206	David B. Wright	----	1920	1922
207	Patrick P. Tabor	1916	1920	1922
208	Floyd B. Shelton	1916	1920	1922
209	Henry L. Dean	1915	1920	1925
210	George E. Erwin	1915	1920	1920
211	Roy T. Houts	----	1920	1922
212	Yemmons W. Brooks	1919	1921	----
213	Louis E. Hoppe (e)	----	1921	----
214	Charles G. Eastwood	1917	1921	----
215	John T. Booth	1915	1921	----
216	William A. McCormack	1919	1921	----
217	Wiley D. Larrowe	1919	1921	----
218	Bruce N. Waterhouse	----	----	----
219	Thomas H. Gilbert*	----	----	----
220	John Baptist Staley	1920	1922	1924
221	Noah Haines Giesler	1920	1922	1924
222	William Lassiter Tate	1919	1922	1924
223	B. C. Wilson*	----	----	----
224	Thomas H. Francisco (e)	----	----	----
225	J. H. Kern	----	----	----
226	Patrick H. Horner	1918	1923	----
227	W. Bruce Peck	1916	1923	1925
228	Samuel L. Jones	1914	1923	1925
229	Thomas M. Bellamy	----	1923	1925
230	Charles Lee Cox	1921	1923	1925
231	William K. Cregger	1921	1923	----
232	Onessus H. Logan	1918	1923	1925
233	Richard Lee Parks	1921	1923	1925
234	David B. Baker	1921	1924	----
235	Sidney O. Fry	1921	1924	----
236	Allen H. Mathes	1918	1924	----
237	Robert L. Wright	1920	1924	----
238	Harry B. Duncan	1922	1924	----
239	Charles M. Fisher	1922	1924	----
240	Taylor N. Orr	1920	1924	----
241	Frank B. Wyatt	1921	1924	----
242	John C. Clark	1921	1924	----
243	John W. Hammer	1922	1924	----
244	Walter M. Dean	1922	1924	----
245	Millard C. Weikel	1922	1924	----
246	William F. Blackard*	----	----	----
247	J. M. Putnam*	----	----	----
248	E. R. Naylor	----	----	----
249	L. L. Evans*	----	----	----
250	Percy R. Knickerbocker*	----	----	----
251	F. M. Buhrman*	----	----	----
252	Edward R. Chambers (h)	----	----	----
253	Joseph E. Gilbreath*	----	----	----
254	Clarence W. Taylor	1923	1925	----
255	Irby E. Cregger	1923	1925	----
256	Walter H. Simpkins	1923	1925	----
257	Ausker M. Stone	1923	1925	----
258	Solomon L. Payne	1923	1925	----
259	John E. Davis	1923	1925	----
260	Elbert G. Frye	1923	1925	----
261	Claude T. Miller	1922	1925	----
262	Henry G. Holdway	1921	1925	----
263	William T. Moore	1921	1925	----
264	Jesse Earl Anderson	1921	1925	----
265	Charles H. Williams	1918	1925	----
266	William I. Hanna	1918	1925	----
267	Samuel E. Bratton	1923	1925	----
268	George B. McCrary*	----	----	----
269	Harold G. Cooke*	----	----	----
270	M. R. Chambers*	----	----	----

* Transfer.
** Readmitted.
(a) From the Congregational Church.
(b) From the M. E. Church.
(c) From Cumberland Presbyterian Church.
(d) From the United Brethren Church.
(e) From the Baptist Church.
(f) From the Lutheran Church.
(g) From the Christian Church.
(h) From the Canadian Methodist Church.

CONFERENCE DIRECTORY, 1925-1926

	Name	Post Office	Appointment
1	Addington, E. L.*	Radford, Va.	Conference Evangelist
2	Alexander, F.*	Bristol, Va.	Superannuate
3	Anderson, J. E.*	Chattanooga, Tenn.	East Lake
4	Atkins, K. C.*	Fountain City, Tenn.	Superannuate
5	Austin, S. H.*	Keystone, W. Va.	Keystone
6	Bailey, W. E.*	Damascus, Va.	Damascus Circuit
7	Baker, D. B.	Spring Valley, Va.	Spring Valley Circuit
8	Ballard, R. H.*	Atlanta, Ga.	Student in Emory University
9	Barnett, J. F.*	Wytheville, Va.	Wytheville Station
10	Barnett, W. R.*	Knoxville, Tenn.	Superannuate
11	Baylor, J. A.*	Bluefield, W. Va.	Bland Street
12	Beard, C. A.	Athens, Tenn.	Supernumerary
13	Beard, S. C.	Appalachia, Va.	Appalachia
14	Belchee, W. B.	Bluefield, W. Va.	Conference Evangelist
15	Bellamy, T. M.*	Knoxville, Tenn.	Macedonia
16	Benton, J. F.*	Maryville, Tenn.	Maryville
17	Booth, J. T.*	Bull's Gap, Tenn.	Bull's Gap Circuit
18	Bourne, S. W.*	War, W. Va.	War
19	Boyer, S. S.*	Bristol, Va.	Conf. Supt. S. Schools
20	Blackard, W. F.	Fountain City, Tenn.	Fountain City
21	Bradshaw, H. E.*	Dungannon, Va.	Dungannon
22	Bratton, S. E.	McClure, Va.	Freemont and McClure
23	Briggs, W. H.	Iaeger, W. Va.	Iaeger
24	Brooks, Y. W.*	Wise, Va.	Conference Evangelist
25	Brown, C. R.*	Tazewell, Va.	Supernumerary
26	Brown, H. B.*	Marion, Va.	Marion
27	Brown, J. R.*	Rural Retreat, Va.	Rural Retreat
28	Browning, J. W.*	Gate City, Va.	Gate City
29	Browning, S. L.*	Knoxville, Tenn.	Virginia Avenue
30	Browning, W. E.	Jefferson City, Tenn.	Jefferson City
31	Buhrman, F. M.*	Wallace, Va.	Bristol Circuit
32	Bunts, W. M.*	Norton, Va.	Norton
33	Burriss, L. M.*	Cripple Creek, Va.	Cripple Creek
34	Burrow, J. A.*	Chattanooga, Tenn.	Chattanooga District
35	Camper, R. C.*	Castlewood, Va.	Castlewood and Dante
36	Carbaugh, W. R.*	Ewing, Va.	Ewing
37	Carico, M. P.	Johnson City, Tenn.	Munsey Memorial
38	Carlock, L. L. H.	Bristol, Va.	Superannuate
39	Carner, G. A.*	Petros, Tenn., R. F. D.	Superannuate
40	Carnes, J. W.*	Fountain City, Tenn.	Superannuate
41	Carr, D. H.*	Bluefield, W. Va.	Superannuate
42	Carter, J. M.	Bluefield, W. Va.	Trinity
43	Cartright, L. M.*	Spring City, Tenn.	Spring City
44	Cartright, N. R.	Saltville, Va.	Saltville
45	Cash, J. I.*	Spring City, Tenn.	Spring City
46	Cassidy, E. H.*	Chattanooga, Tenn.	Ass't Sec. Centenary M'v'n't.
47	Catron, S. S.*	Middlesboro, Ky.	Superannuate
48	Chambers, E. R.	Warsaw, Poland	Missionary to Poland
49	Clark, J. C.	Kingsport, Tenn.	Kingsport Circuit
50	Clemens, H. C.	Johnson City, Tenn.	Superannuate
51	Cobb, P. L.*	Nashville, Tenn.	Area Missionary Secretary
52	Cole, E. H.*	Beech Fork, W. Va.	Faraday
53	Cooke, H. G.	Knoxville, Tenn.	Central
54	Cox, C. L.	Knoxville, Tenn.	Epworth
55	Cox, K. W.*	Pennington Gap, Va.	Pennington Gap
56	Cregger, I. E.	Arno, Va.	Arno and Derby
57	Cregger, W. K.*	Dallas, Texas	Student in S. M. U.
58	Crowe, J. M.*	Athens, Tenn.	Athens
59	Dame, J. D.*	New River Depot, Va.	New River Circuit
60	Davis, J. E.*	Bane, Va.	Staffordsville Circuit
61	Dean, C. W.*	Sweetwater, Tenn.	Sweetwater
62	Dean, E. W.*	Glade Spring, Va.	Glade Spring
63	Dean, H. L.*	Montcalm, W. Va.	Montcalm
64	Dean, W. M.*	Belfast, Va.	Belfast
65	Duncan, H. B.*	Cleveland, Tenn.	Cleveland
66	Dykes, W. L.	Lerona, Va.	Lerona
67	Early, J. A.*	Richlands, Va.	Richlands
68	Early, R. E.	Bluefield, Va.	Graham
69	Eastwood, C. G.	Greeneville, Tenn.	Greeneville
70	Eastwood, W. P.*	Tazewell, Va.	Tazewell Station
71	Ellis, W. M.*	Elk Creek, Va.	Elk Creek Circuit
72	Ellison, J. A.*	Bristol, Va.	Mary Street
73	Ely, J. B.*	Bristol, Tenn.	Anderson Street
74	Erwin, G. E.	Decatur, Tenn.	Decatur Circuit

*Member of Brotherhood.

CONFERENCE DIRECTORY, 1925-1926 — (Continued)

	Name	Post Office	Appointment
75	Eskridge, T. J.*	Big Stone Gap, Va.	Big Stone Gap District
76	Evans, L. L.	Chattanooga, Tenn.	Centenary
77	Evans, R. L.	Rockwood, Tenn.	Rockwood
78	Evans, W. T.	Ivanhoe, Va.	Lead Mines Circuit
79	Farmer, W. D.*	Tyner, Tenn.	Tyner and Graysville
80	Fogleman, W. I.*	Johnson City, Tenn.	Superannuate
81	Fisher, C. M.*	Knoxville, Tenn.	Emerald Avenue
82	Fox, G. W.*	Jonesville, Va., R. F. D.	Stickleyville Circuit
83	Francisco, T. H.	Eckman, W. Va.	Eckman
84	Frazier, J. B.	Norfolk, Va.	Supernumemary
85	Frazier, J. T.	Chilhowie, Va.	Superannuate
86	French, J. S.*	Bristol, Tenn.	State Street
87	Fry, S. O.*	Cumberland Gap, Tenn.	Cumberland Gap
88	Frye, E. G.	Church Hill, Tenn.	Hawkins Circuit
89	Gannaway, G. O.	Dayton, Tenn.	Superannuate
90	Gibson, S. V.*	Kodak, Tenn.	Henry's X Roads
91	Giesler, N. H.*	Morristown, Tenn.	Morristown Circuit
92	Gilbert, T. H.	Spanishburg, Va.	Spanishburg
93	Gilbreath, J. E.	Knoxville, Tenn.	Student Pastor
94	Gray, C. T.	North Fork, W. Va.	North Fork
95	Greer, R. E.	E. Chattanooga, Tenn.	King Memorial
96	Hall, J. V.*	Chilhowie, Va.	Chilhowie Circuit
97	Hamilton, H. S.	Jonesboro, Tenn.	Jonesboro
98	Hammer, J. W.	Limestone, Tenn.	Limestone
99	Handy, T. R.*	Waugh, Ala.	Superannuate
100	Hanna, W. I.	Berwind, W. Va.	Berwind
101	Harris, W. C.	Wilder, Va.	No Appointment
102	Harrison, W. H.*	Newport, Tenn.	Newport
103	Havens, R. N.	Chattanooga, Tenn.	Trinity
104	Haynes, L. K.	Emory, Va.	Superannuate
105	Hearon, D. S.*	Bristol, Va.	Superannuate
106	Helvey, J. G.*	Lebanon, Va.	Lebanon Circuit
107	Helvey, J. W.	Emory, Va.	Supernumerary
108	Henby, Josephus	Floyd, Va.	Floyd Circuit
109	Henderson, J. A.	Chattanooga, Tenn.	Whiteside Street
110	Hendricks, W. S.	Tazewell, Va.	Tazewell District
111	Henley, J. S.*	Johnson City, Tenn.	Superannuate
112	Hicks, W. C.	Rural Retreat, Va.	Superannuate
113	Hodge, Walter*	Cedar Bluff, Va.	Cedar Bluff Circuit
114	Holdway, H. G.*	Broadford, Va.	Broadford Circuit
115	Hoppe, L. E.	Gary, W. Va.	Gary
116	Horner, P. H.	Riner, Va.	Aubern
117	Hounshell, C. G.*	Nashville, Tenn.	Candidate Sec. Bd. Missions
118	Houts, R. T.*	New Market, Tenn.	Evangelist
119	Houts, T. J.*	Lenoir City, Tenn.	Lenoir City
120	Hunter, A. B.*	Cedar Springs, Va.	Cedar Springs Circuit
121	Hurley, D. P.*	Pulaski, Va.	Pulaski
122	Hutsel, H. S.*	Coalwood, W. Va.	Coalwood
123	Jackson, F. Y.*	Bluefield, W. Va.	Grace Church
124	Johnston, H. S.*	Tate, Tenn.	Tate and Rutledge
125	Jones, C. R.	Dayton, Tenn.	Dayton
126	Jones, J. F.*	Wytheville, Va.	Wytheville Circuit
127	Jones, J. N.*	Tazewell, Tenn.	Tazewell Circuit
128	Jones, S. L.	Boisevain, Va.	Boisevain and Cooper
129	Jordon, G. T.*	Jenkinjones, W. Va.	Jenkinjones
130	Kahle, E. F.*	Abingdon, Va.	Sec. Children's Home Soc.
131	Kelley, C. W.*	Knoxville, Tenn.	Magnolia Avenue
132	Kelly, R. A.*	North Chattanooga, Tenn.	Forest Avenue
133	Kennedy, C. N.*	Charleston, Tenn.	Charleston
134	Kern, J. N.	Holden, Mo., R. 6	Superannuate
135	King, J. R.*	Loudon, Tenn.	Loudon
136	Knickerbocker, P. R.*	Knoxville, Tenn.	Church Street
137	Larrowe, W. D.*	Tazewell, Va.	Tazewell Circuit
138	Lee, B. W.	Knoxville, Tenn.	Superannuate
139	Lewis, E. R.*	Jasper, Tenn.	Jasper
140	Logan, J. C.*	Abingdon, Va.	Abingdon Circuit
141	Logan, O. H.*	Bluefield, Va.	Graham Circuit
142	Long, S. D.*	Bluefield, W. Va.	Bluefield District
143	Lotspeich, J. H.*	Philadelphia, Tenn.	Philadelphia Circuit
144	Lowry, J. E.*	Sweetwater, Tenn., R. F. D.	Associate Pres. Hiwassee Col.
145	Lyons, J. A.*	Glade Spring, Va.	Superannuate
146	Lyons, W. S.*	Hillsville, Va.	Hillsville Circuit
147	Lundy, C. E.	Knoxville, Tenn.	Washington Pike
148	Maiden, G. A.*	Abingdon, Va.	Superannuate

*Member of Brotherhood.

CONFERENCE DIRECTORY, 1925-1926 — (Continued)

Name	Post Office	Appointment
149 Malone, J. W.	Cleveland, Tenn.	Pres. Centenary College
150 Maness, J. C.	Decatur, Ga.	Superannuate
151 Martin, I. P.*	Abingdon, Va.	Sec. Ed. Movement
152 Martin, P. P.	Rossville, Ga.	Rossville
153 Mathes, A. H.*	Fall Branch, Tenn.	Fall Branch Circuit
154 Mayberry, L. D.*	Dublin, Va.	Dublin Circuit
155 McCanless, S. A.	Pikeville, Tenn.	Pikeville
156 McConnell, E. L.*	Dunlap, Tenn.	Dunlap Circuit
157 McCormack, W. A.	Harriman, Tenn.	Harriman
158 McDowell, R. T.*	Bristol, Tenn.	District Evangelist
159 McGhee, S. A.*	Bluff City, Tenn.	Bluff City Circuit
160 McKay, C. G.*	Matoaka, W. Va.	Matoaka
161 McPherson, S. T. M.*	Bristol, Tenn.	Superannuate
162 Miller, C. T.	Andover, Va.	Andover and Dunbar
163 Mitchell, W. D.*	Radford, Va.	Superannuate
164 Moore, A. B.*	Athens, W. Va.	Athens
165 Moreland, G. M.*	La Follette, Tenn.	La Follette
166 Moore, W. T.	Glen Alum, W. Va.	Glen Alum
167 Morell, S. V.*	Mountain City, Tenn.	Supernumerary
168 Morrell, W. M.*	Chattanooga, Tenn.	Highland Park
169 Morris, J. W.	Grant, Va.	Grant Circuit
170 Mullens, J. L.*	La Follette, Tenn.	Fincastle
171 Munsey, I. N.*	Fries, Va.	Fries
172 Munsey, K. G.*	Mechanicsburg, Va.	Mechanicsburg
173 Naff, J. E.*	Kingsport, Tenn.	Superannuate
174 Naylor, E. R.	Emory, Va.	Prof. in E. and H. College
175 Neighbors, W. S.*	Abingdon, Va.	Abingdon District
176 Orr, J. C.*	Emory, Va.	Pastor and Professor
177 Orr, T. N.	Blountville, Tenn.	Blountville Circuit
178 Owen, R. A.*	Radford, Va.	Radford
179 Painter, C. E.*	Marion, Va.	Marion Circuit
180 Pangle, C. A.*	Springton, W. Va.	Hiawatha
181 Parks, R. L.*	Galax, Va.	Blue Ridge
182 Patty, G. K.*	Knoxville, Tenn.	Lincoln Avenue
183 Patty, J. C.*	San Antonio, Tex.	Evangelist
184 Patty, W. M.*	Knoxville, Tenn.	Superannuate
185 Payne, S. L.	Twin Branch, W. Va.	Twin Branch
186 Paxton, J. M.*	Abingdon, Va.	Superannuate
187 Peck, W. B.	Whitwell, Tenn.	Whitwell Circuit
188 Perkins, J. A. L.*	Harriman, Tenn., R. 2	Superannuate
189 Perry, J. W.*	Nashville, Tenn.	Gen. Home Mis. Sec.
190 Phenix, A. F.	Princeton, W. Va.	Key Street
191 Pierce, L. W.*	Erwin, Tenn.	Erwin
192 Platt, R. B., Jr.*	Sweetwater, Tenn.	Cleveland District
193 Price, W. H.*	Bristol, Va.	Superannuate
194 Priddy, Thomas*	Princeton, W. Va.	Evangelist
195 Putnam, J. M.*	Hixson, Tenn.	Hixson Circuit
196 Qualls, A. M.*	Coeburn, Va.	Coeburn Circuit
197 Quessenberry, M.*	Princeton, W. Va.	Princeton Circuit
198 Randall, Z. B.*	Princeton, W. Va.	First Church
199 Repass, J. W.*	Bristol, Tenn.	Superannuate
200 Reynolds, L. S.*	Newport, Tenn.	Superannuate
201 Reynolds, R. G.*	Maybeury, W. Va.	Maybeury
202 Ritchey, E. M.	McDowell, W. Va.	McDowell
203 Romans, J. M.	Marion, Va.	Superannuate
204 Schuler, T. C.*	Princeton, W. Va.	Radford District
205 Scott, J. L.	Louisville, Tenn.	Louisville Circuit
206 Sells, B. T.*	Kimball, W. Va.	Kimball
207 Shelton, F. B.*	Pocahontas, Va.	Pocahontas
208 Shugart, E. A.*	Abingdon, Va.	Abingdon
209 Shuler, J. A. H.*	Coeburn, Va.	Coeburn
210 Simpkins, W. H.*	Imboden, Va.	Imboden
211 Simpson, G. W.	Jonesboro, Tenn.	Superannuate
212 Simpson, J. B.*	Eggleston, Va.	Eggleston Circuit
213 Smith, J. N.*	Emory Gap, Tenn.	Harriman Circuit
214 Snavely, F. R.*	Sevierville, Tenn.	Sevierville
215 Snider, W. R.*	South Pittsburg, Tenn.	South Pittsburg
216 Spring, J. E.	Concord, Tenn.	Concord Circuit
217 Staley, J. B.	Honaker, Va.	Honaker Circuit
218 Standefer, R. M.*	Clinton, Tenn.	Clinton
219 Steele, C. E.*	Elway, Va.	Elk Garden Circuit
220 Stewart, J. W.*	Gate City, Va.	Gate City Circuit
221 Stevenson, M. A.*	Kingsport, Tenn.	Kingsport
222 Stone, A. M.	East Stone Gap, Va.	E. Stone Gap and Inman

*Member of Brotherhood.

CONFERENCE DIRECTORY, 1925-1926 — (Continued)

Name	Post Office	Appointment
223 Strader, Tyler D.	East Radford, Va.	Superannuate
224 Stradley, C. R.	Wise, Va.	Wise
225 Tabor, P. P.*	Powell Station, Tenn.	Powell Station
226 Tate, W. L.*	Trenton, Ga.	Rising Fawn and Trenton
227 Taylor, C. W.	Elizabethton, Tenn.	Elizabethton
228 Thompson, W. C.*	Bristol, Tenn.	Virginia Avenue
229 Thorn, A. S.	East Radford, Va.	Grove Avenue
230 Towe, A. H.	Draper, Va.	Draper Circuit
231 Triplett, R. K.*	Chattanooga, Tenn.	Ridgedale
232 Troy, W. H.*	Bluefield, Va.	Superannuate
233 Ulm, A. S.*	Madisonville, Tenn.	Madisonville
234 Umberger, R. S.*	Athens, Tenn.	Superannuate
235 Vaught, H. B.	Etowah, Tenn.	Etowah
236 Vaught, S. B.*	Morristown, Tenn.	Morristown
237 Wagner, G. S.*	Roanoke, Va.	Superannuate
238 Wagner, W. N.*	Bluefield, W. Va.	Superannuate
239 Walker, J. M.	Maryville, Tenn.	District Evangelist
240 Walker, N. F.*	Bristol, Tenn.	South Bristol
241 Walker, R. M.*	Johnson City, Tenn.	East Park
242 Walker, W. H.*	Clintwood, Va.	Clintwood
243 Wampler, French*	Galax, Va.	Galax
244 Ward, J. B.*	Bluefield, W. Va.	Superannuate
245 Waterhouse, B. N.*	Putnam, Va.	Buchanan and Drill
246 Watkins, J. H.	Charleston, Tenn., R. F. D.	Benton Circuit
247 Watson, N. M.*	Morristown, Tenn.	Morristown District
248 Watts, R. W.*	Roda, Va.	Roda
249 Weikel, M. C.	Rogersville, Tenn.	Rogersville
250 White, W. A.*	Peakland, Tenn.	Peakland
251 Wiley, E. E.*	Knoxville, Tenn.	Knoxville District
252 Williams, C. H.	Chattanooga, Tenn.	Brainerd
253 Williams, J. L.*	Chattanooga, Tenn.	Superannuate
254 Wilson, B. C.*	E. Chatta., Tenn., R. F. D.	Ooltewah Circuit
255 Wingo, C. K.*	Wytheville, Va.	Wytheville District
256 Wolfe, J. E.*	St. Elmo, Tenn.	St. Elmo
257 Wolfe, T. R.	Big Stone Gap, Va.	Big Stone Gap
258 Woodward, E. N.*	St. Paul, Va.	St. Paul
259 Worley, E. D.	Welch, W. Va.	Welch
260 Wright, C. H.	Independence, Va.	Independence Circuit
261 Wright, D. B.*	Jonesville, Va.	Jonesville
262 Wright, O. C.*	Pearisburg, Va.	Pearisburg
263 Wright, R. L.*	Chattanooga, Tenn.	Avondale
264 Wyatt, F. B.	Evensville, Tenn.	Evensville Circuit
265 Wyrick, D. F.*	Mosheim, Tenn.	Mosheim Circuit
266 Wysor, J. M.*	Roderfield, W. Va.	Roderfield
267 Wysor, M. J.*	Tullahoma, Tenn.	Superannuate
268 Yankee, E. H.	Bramwell, W. Va.	Bramwell
269 Yost, L. D.*	Max Meadows, Va.	Max Meadows, Circuit
270 Chambers, M. R.	Received by transfer since Conference.	

*Member of Brotherhood.

PREACHERS ON TRIAL

Name	Post Office	Appointment
1 Akers, S. L.	Coal Creek, Tenn.	Coal Creek
2 Barbary, W. S.	Welch, W. Va.	East Welch
3 Belcher, J. R.	Wilcoe, W. Va.	Wilcoe
4 Clark, O. C.	Saltville, Va.	Chatham Hill Circuit
5 Dailey, A. N.*	Embreeville, Tenn.	Embreeville
6 Davis, R. C.	Clinchburg, Va.	Keywood
7 Deakins, M. E.*	Whiteside, Tenn.	Etna Circuit
8 Farmer, R. G.	Nickelsville, Va.	Nickelsville
9 Foote, P. C.	Knoxville, Tenn.	Perry Chapel
10 Hart, H. D.	Stonega, Va.	Stonega
11 Hillman, C. A.	Narrows, Va.	Narrows
12 James, D. T.	Bluefield, Va.	West Graham
13 Kincheloe, M. S.*	Bristol, Tenn.	West Bristol
14 Mayberry, Z. F.*	Oakdale, W. Va.	East River
15 McCrary, G. B.	Grundy, Va.	Grundy
16 McFarland, L. W.	Emory, Va.	Student in College
17 Osborne, R. L.	Rural Retreat, Va.	Rural Retreat Circuit
18 Perkins, L. D.	Bradshaw, W. Va.	Bradshaw
19 Rudy, A. V.*	Tazewell, Va.	North Tazewell
20 Sims, T. P.	Knoxville, Tenn.	Junior P. at Magnolia Av.
21 Spurlin, J. C.*	Vonore, Tenn.	Oakland and Vonore
22 Watkins, C. F.	Knoxville, Tenn.	East Hill Avenue
23 Weatherly, S. C.*	Bland, Va.	Bland Circuit
24 Weikel, A. E.	Oakvale, Va.	Oakvale School
25 Wilson, H. R.	Clinchport, Va.	Clinchport

SUPPLIES

	Name	Post Office	Appointment
1	Allison, H. K.	Chattanooga, Tenn.	Wisdom Memorial
2	Bankenbeckler, E. Z.	Surgoinsville, Tenn.	Surgoinsville
3	Bailey, C. C.	Davy, W. Va.	Davy
4	Bailey, R. C.	Willis, Va.	Willis
5	Baker, W. N.	Coveton, Va.	Coveton
6	Barnett, Orban	Berwind, W. Va.	Berwind Mission
7	Beets, W. M.	Knoxville, Tenn.	University Avenue
8	Bell, J. M.	Stony Point, Tenn.	Stony Point
9	Bethea, R. H.	Chattanooga, Tenn.	Lookout
10	Buchanan, Arch	Andersonville, Tenn.	Andersonville Circuit
11	Cannon, W. J.	Chattanooga, Tenn.	Wauhatchie
12	Christian, J. W.	Riceville, Tenn.	Riceville Circuit
13	Cline, C. R.	Tazewell, Tenn.	Tazewell Circuit
14	Dunn, S. M.	Benham, Va.	Benham Circuit
15	Fogleman, J. E.	Crumpler, W. Va.	Crumpler
16	Gillenwaters, L.	Monroe, Tenn.	Monroe Circuit
17	Graham, J. E.	Rocky Gap, Va.	Rocky Gap
18	Graham, J. N.*	Jonesville, Va.	Powell's Valley Circuit
19	Hanshew, H. L.	Dickensonville, Va.	Dickensonville
20	Householder, O. E.	Knoxville, Tenn.	Roseberry
21	Johnson, A. P.	Saltville, Va.	Saltville Circuit
22	Leming, W. H.	Strawberry Plains, Tenn.	Strawberry Plains
23	Mitchell, J. S.	White Pine, Tenn.	White Pine
24	Monroe, R. A.	Knoxville, Tenn.	Monroe
25	Nelson, J. A.	Jonesville, Va., R. F. D.	Stickleyville Circuit
26	Norwood, W. L.	Sneedville, Tenn.	Sneedville
27	Provence, M. K.	Dickensonville, Va.	Dickensonville
28	Ross, V. M.	Ceres, Va.	Ceres Circuit
29	Sarver, Paris	E. Stone Gap, Va.	Junior Supply
30	Segars, J. W.	Mountain City, Tenn.	Mountain City
31	Shook, T. N.	Clinchfield, Va.	Clinchfield
32	Summers, M. O.	Knoxville, Tenn.	West View
33	Walker, W. R.	Etowah, Tenn.	Athens Circuit
34	Williams, C. W.	Morristown, Tenn.	Bridger's Chapel
35	Woolwine, C. C.	Welch, W. Va.	West Welch

BOARDS AND COMMITTEES

Admission—C. E. Steele, T. J. Houts, J. W. Perry.
Trial Committee on Admission—P. P. Martin, J. A. Early, S. C. Beard.
First Year—J. F. Barnett, W. T. Evans, C. N. Kennedy.
Second Year—J. A. Ellison, T. R. Wolfe, W. H. Harrison.
Third Year—A. S. Thorn, R. W. Watts, R. L. Evans.
Fourth Year—J. B. Ely, A. S. Ulm, S. L. Browning.

BIBLE BOARD

Austin, Rev. S. H., Maybeury, W. Va.
Brooks, Rev. Y. W., Sec., Wise, Va.
Browning, Rev. W. E., Tr., Jefferson City,Tenn.
Cartright, Rev. N. R., Saltville, Va.
Lyons, Rev. W. S., Foster Falls, Va.
Mayberry, Rev. L. D., Dublin, Va.
Qualls, Rev. A. M., Coeburn, Va.
Standefer, Rev. R. M., Clinton, Tenn.

BOARD OF CHURCH EXTENSION

Barnett, J. H., East Radford, Va.
Baylor, Rev. J. A., Bluefield, W. Va.
Benton, Rev. J. F., Treas., Maryville, Tenn.
Brock, W. E., Pres., Chattanooga, Tenn.
Brown, Rev. H. B., Sec., Marion, Va.
Early, Rev. R. E., Bluefield, Va.
Farley, T. K., Eckman, W. Va.
Foltz, G. T., Wytheville, Va.
Keebler, E. H., Bristol, Va.
Phenix, Rev. A. F., Princeton, W. Va.
Quillin, C. M., Gate City, Va.
Randall, Rev. Z. B., Princeton, W. Va.
Reynolds, Rev. L. S., Newport, Tenn.
Richardson, H. W., V.-Pres., LaFollette, Tenn.
Spratt, W. B., Richlands, Va.
Taylor, F. H., Morristown, Tenn.
Thomas, H. M., Loudon, Tenn.
Thompson, Rev. W. C., Bristol, Tenn.
Wright, Rev. D. B., Jonesville, Va.
Yankee, Rev. E. H., Bramwell, W. Va.

BOARD OF CHRISTIAN LITERATURE

Burke, L. H., Bramwell, W. Va.
Carter, Rev. J. W., Harriman, Tenn.
Cobb, Rev. P. L., President, Nashville.
Hounshell, Rev. C. G., Nashville.
Hurt, F. F., Richlands, Va.
Lea, J. D., Knoxville, Tenn.
Moreland, Rev. G. M., LaFollette, Tenn.
Owen, Rev. R. A., Radford, Va.
Potts, E. W., Abingdon, Va.
Reynolds, R. G., Sec., Maybeury, W. Va.
Sanders, Frank, Chilhowie, Va.
Shirley, Arthur, Knoxville, Tenn.
Simpson, Rev. J. B., Eggleston, Va.
Stuart, D. S., Cleveland, Tenn.
Taylor, H. H., Yuma, Va.
Thomas, W. G. M., Chattanooga, Tenn.
Woodward, Rev. E. N., St. Paul, Va.
Wysor, Rev. J. M., Iaeger, W. Va.

BOARD OF EDUCATION

Avent, Jos. E., Knoxville, Tenn.
Barnett, Rev. J. F., Wytheville, Va.
Carr, D. T., Princeton, W. Va.
Curtis, C. I., Abingdon, Va.
Crowe, Rev. John M., Athens, Tenn.
French, Rev. J. S.. Bristol, Tenn.
Hardwick, G. L., Cleveland, Tenn.
Hillman, J. N., Emory, Va.
Lambert, G. A., Rural Retreat, Va.
Lowry, Rev. J. E., Madisonville, Tenn.
Malone, Rev. J. W., Cleveland, Tenn.
Martin, Rev. I. P., Abingdon, Va.
Morrell, Rev. W. M., Chattanooga, Tenn.
Mullens, Rev. J. L., LaFollette, Tenn.
Neighbors, Rev. W. S., Abingdon, Va.
Peery, Hon. G. C., Tazewell, Va.
Platt, Rev. R. B., Jr., Sec., Sweetwater, Tenn.
Stone, J. A., Bristol, Va.
Weiss, F. A., Knoxville, Tenn.

BOARD OF FINANCE

Addington, Rev. E. L., Pres., Radford, Va.
Ballard, B. E., Bristol, Va.
Carr, R. F., Cumberland Gap, Tenn.
Hall, Rev. J. V., Chilhowie, Va.
Thorn, Rev. A. S., East Radford, Va.
Hunter, Rev. A. B., Sec., Cedar Springs, Va.
Hurt, E. S., St. Paul, Va.
Jackson, M. H., Foster Falls, Va.
Johnson, F. W., Chattanooga, Tenn.
Jones, Rev. J. F., Wytheville, Va.
Kelly, Rufus, Kodak, Tenn.
McGhee, Rev. S. A., Johnson City, Tenn.
Robinson, Ernest, Max Meadows, Va.
Rogers, R. M., Morristown, Tenn.
Ritchie, Rev. E. M., McDowell, W. Va.
Staley, J. H., Maryville, Tenn.
Strader, G. S., Bluefield, W. Va.
Triplett, Rev. R. K., Chattanooga, Tenn.
Walker, Rev. R. M., Johnson City, Tenn.
Walker, Rev. W. H., Clintwood, Va.

BOARD OF MISSIONS

Brown, Rev. J. R., Rural Retreat, Va.
Carter, Rev. J. M., Pres., Bluefield, W. Va.
Delp, Dr. Guy, Treas., Rural Retreat, Va.
Eastwood, Rev. W. P., Sec., Tazewell, Va.
Evans, Rev. L. L., Chattanooga, Tenn.
Ferguson, J. M., Erwin, Tenn.
George, T. E., Broadford, Va.
Gilmer, H. G., Norton, Va.
Hall, R. T., Christiansburg, Va.
Hardin, Dr. J. A., Sweetwater, Tenn.
Hunter, O. J., Welch, W. Va.
Kincaid, C. S., Clinton, Tenn.
Rush, C. C., St. Paul, Va.
Sells, Rev. B. T., Kimball, W. Va.
Stevenson, Rev.A.M.,Ass't Sec.,Kingsport, Tenn.
Thomas, L. M., Treas., Chattanooga, Tenn.
Wolfe, Rev. J. E., St. Elmo, Tenn.
Vaught, Rev. S. B., Morristown, Tenn.
Wampler, Rev. French, Galax, Va.

EPWORTH LEAGUE BOARD

Bailey, Rev. W. E., Damascus, Va.
Barnett, K. H., East Radford, Va.
Bates, C. F., Jr., Chattanooga, Tenn.
Bunts, Rev. W. M., Sec., Norton, Va.
Carr, W. H., Bluefield, W. Va.
Clark, Rev. J. C., Dungannon, Va.
Cornett, Walter, Max Meadows, Va.
Havens, Rev. R. N., Treas., Chattanooga, Tenn.
Jackson, Rev. F. Y., Bluefield, W. Va.
Douthat, Clyde, Richlands, Va.
Kirchner, H. E., Norton, Va.
Larrowe, Rev. W. D., Tazewell, Va.
Martin, Rev. P. P., Rossville, Ga.
Metcalf, R. E., Graham, Va.
Patty, Gev. G. K., V.-Pres., Knoxville, Tenn.
Pedigo, P. W., Erwin, Tenn.
Potts, H. F., Abingdon, Va.
Tabor, Rev. P. P., Powell's Station, Tenn.
Varnell, S. N., Cleveland, Tenn.
Vaught, Rev. H. B., Pres., Etowah, Tenn.

HOSPITAL BOARD

Bratton, A. I., Princeton, W. Va.
Eastwood, Rev. W. P., Tazewell, Va.
Hardin, Dr. J. A., Sweetwater, Tenn.
Johnson, F. W., Chattanooga, Tenn.
Kahle, Rev. E. F., Pres., Abingdon, Va.
Reynolds, Rev. R. G., Maybeury, W. Va.
Sheeley, Lynn, Morristown, Tenn.
Steele, Rev. C. E., Elway, Va.
Udy, Fred, Sec.-Treas., Bluefield, W. Va.

SUNDAY SCHOOL BOARD

Allen, W. E., Bristol, Tenn.
Arnold, J. W., Morristown, Tenn.
Boyer, Rev. S. S., Bristol, Va.
Briggs, Rev. W. H., Appalachia, Va.
Camper, Rev. R. C., Castlewood, Va.
Carter, F. A., Sweetwater, Tenn.
Counts, C. Q., Coeburn, Va.
Kelso, Rev. H. E., Knoxville, Tenn.
Hodge, Rev. Walter, Cedar Bluff, Va.
Holbert, J. F., Chattanooga, Tenn.
Keesling, P. P., Rural Retreat, Va.
King, Rev. J. R., Loudon, Tenn.
Lazenby, R. E., Bluefield, W. Va.
Orr, Rev. J. C., Vice-Pres., Emory, Va.
Palmer, W. E., Childress, Va.
Pierce, Rev. L. W., Erwin, Tenn.
Quessenberry, Rev. M., Princeton, W. Va.
Settle, M. H., Honaker, Va.
Tilley, J. O., Knoxville, Tenn.
Worley, Rev. E. D., Sec., Welch, W. Va.

COMMISSION ON FINANCE

Barnett, W. O., Bristol, Tenn.
Brown, Rev. C. R., Tazewell, Va.
Holdam, J. V., Chattanooga, Tenn.
Kelly, Rev. R. A., Chattanooga, Tenn.
Laird, J. R., Bluefield, W. Va.
Shelton, Rev. F. B., Sec., Pocahontas, Va.
Trollinger, H. L., Pulaski, Va.
Vaughn, T. C., Spring Valley, Va.
Baylor, Rev. J. A., Bluefield, W. Va.
Wolfe, Rev. T. R., Big Stone Gap, Va.

COMMITTEE ON CONFERENCE RELATIONS

Burriss, Rev. L. M., Cripple Creek, Va.
Cole, Rev. E. H., Graham, Va.
Fox, Rev. G. W., Jonesville, Va.
Helvey, Rev. J. G., Lebanon, Va.
Kelley, Rev. C. W., Knoxville, Tenn.
Pangle, Rev. C. A., Springton, W. Va.
Priddy, Rev. Thomas, Princeton, W. Va.
Walker, Rev. J. M., Maryville, Tenn.
Yost, Rev. L. D., Max Meadows, Va.
Wright, Rev. C. H., Independence, Va.

BOARD OF TEMPERANCE AND SOCIAL SERVICE

Crocket, G. P., Tazewell, Va.
Crowe, Rev. J. M., Athens, Tenn.
Evans, Rev. L. L., Chattanooga, Tenn.
Henson, Ernest, Bluefield, W. Va.
Logan, Rev. J. C., Abingdon, Va.
Mims, W. O., Newport, Tenn.
Saylor, J. W., Knoxville, Tenn.
Shuler, Rev. J. A. H., Coeburn, Va.
Stafford, J. R., Pearisburg, Va.

BOARD OF DIRECTORS OF HOLSTON CONFERENCE, INC.

Burrow, Rev. James A., Chattanooga, Tenn.
Carter, F. A., Treas., Sweetwater, Tenn.
Dosser, A. T., Knoxville, Tenn.
French, Rev. J. S., Vice-Pres., Bristol, Tenn.
Green, John W., Knoxville, Tenn.
Hardwick, G. L., Pres., Cleveland, Tenn.
Thomas, W. G. M., Chattanooga, Tenn.
Watson, Rev. N. M., Sec., Morristown, Tenn.